



## CFX Maestro Software

**User Guide**  
Version 2.3





# CFX Maestro Software

## User Guide

Version 2.3



## **Bio-Rad Technical Support**

The Bio-Rad Technical Support department in the U.S. is open Monday through Friday, 5:00 AM to 5:00 PM, Pacific Time.

**Phone:** 1-800-424-6723, option 2

**Email:** [Support@bio-rad.com](mailto:Support@bio-rad.com) (U.S./Canada Only)

For technical assistance outside the U.S. and Canada, contact your local technical support office or click the Contact us link at [www.bio-rad.com](http://www.bio-rad.com).

## **Notice**

No part of this publication may be reproduced or transmitted in any form or by any means, electronic or mechanical, including photocopy, recording, or any information storage or retrieval system, without permission in writing from Bio-Rad Laboratories, Inc.

Bio-Rad reserves the right to modify its products and services at any time. This guide is subject to change without notice. Although prepared to ensure accuracy, Bio-Rad assumes no liability for errors or omissions, or for any damage resulting from the application or use of this information.

BIO-RAD is a trademark of Bio-Rad Laboratories, Inc.

All trademarks used herein are the property of their respective owner.

Copyright © 2021 by Bio-Rad Laboratories, Inc. All rights reserved.

## Revision History

Document	Date	Description of Change
CFX Maestro Software User Guide, 2.0 (Doc ID #10000126764)	June 2020	Ver A, Initial Release
CFX Maestro Software User Guide, 2.3 (Doc ID #10000126764)	December 2021	Ver B, Updated to support CFX Opus Deepwell and CFX Duet Systems



# Table of Contents

Revision History .....	iii
<b>Safety and Regulatory Compliance .....</b>	<b>15</b>
Safety Warning Labels .....	15
Safety and Regulatory Compliance .....	17
Safety Compliance .....	17
Electromagnetic Compatibility (EMC) .....	18
EMC Warnings and Notes .....	18
Environment Requirements .....	20
Hazards .....	21
Biohazards .....	21
Chemical Hazards .....	22
Explosive or Flammability Hazards .....	22
Electrical Hazards .....	22
Transport .....	23
Battery .....	23
Disposal .....	23
Warranty .....	23
<b>Chapter 1 Introduction .....</b>	<b>25</b>
Main Features of CFX Maestro Software .....	27
Finding Out More .....	27
<b>Chapter 2 Installing CFX Maestro Software .....</b>	<b>29</b>
System Requirements .....	30
Installing CFX Maestro Software .....	31
Detecting Connected Instruments .....	32
Software Files .....	33
<b>Chapter 3 The Workspace .....</b>	<b>35</b>
The Home Window .....	36
The Startup Wizard .....	37

The Protocol Editor Window .....	38
The Plate Editor Window .....	39
The Data Analysis Window .....	40
<b>Chapter 4 The Home Window .....</b>	<b>41</b>
The Home Window .....	42
File Menu Commands .....	43
View Menu Commands .....	43
User Menu Commands .....	44
Run Menu Commands .....	44
Tools Menu Commands .....	45
Help Menu Commands .....	45
Toolbar Commands .....	46
The Startup Wizard .....	47
Status Bar .....	47
Detected Instruments Pane .....	48
Viewing the Properties of an Instrument .....	52
Before You Begin .....	57
Performing Software and Instrument Updates .....	57
Upgrading Software and Firmware on CFX Opus Real-Time PCR Systems .....	58
Setting User Preferences .....	60
Creating a Reaction Master Mix .....	75
Calibrating New Dyes .....	77
<b>Chapter 5 Creating Protocols .....</b>	<b>81</b>
Parameters and Ranges for Protocol Steps .....	82
Protocol Editor Window .....	84
File Menu Commands .....	84
Settings Menu Command .....	85
Tools Menu Commands .....	85
Toolbar Commands .....	85
Protocol Editing Controls .....	86
Creating a Protocol in the Protocol Editor .....	88
Opening a New Protocol File in the Protocol Editor .....	88
Opening an Existing Protocol in the Protocol Editor .....	89
Setting Up a New Protocol .....	90



Adding Steps to a Protocol .....	92
Inserting a Gradient Step .....	93
Inserting a GOTO Step .....	94
Inserting a Melt Curve Step .....	94
Adding or Removing a Plate Read Step .....	96
Changing Step Options .....	96
Deleting a Step .....	97
Copying, Exporting, or Printing a Protocol .....	97
Creating a Protocol with the Protocol AutoWriter .....	98
Using the Ta Calculator .....	100
About the Ta Calculator .....	100
<b>Chapter 6 Preparing Plates .....</b>	<b>105</b>
Plate Editor Window .....	106
File Menu Commands .....	106
Edit Menu Commands .....	107
Settings Menu Commands .....	107
Editing Tools Menu Commands .....	108
Toolbar Commands .....	108
Creating a Plate File Using the Plate Editor .....	110
Opening a New Plate File in the Plate Editor .....	110
Opening an Existing Plate File in the Plate Editor .....	112
Setting Up a New Plate File .....	113
Assigning Optional Parameters to the Plate File .....	120
Assigning a Target to Wells .....	120
Assigning a Sample Name to Wells .....	122
Assigning Biological Groups to Wells .....	124
Assigning Technical Replicate Numbers to Wells .....	126
Assigning a Dilution Series to Standard Sample Types .....	127
Copying Well Contents into Another Well .....	128
Adding a Note to a Well .....	129
Clearing Wells of All Content .....	129
Changing Experiment Settings .....	131
Creating Well Groups .....	134
Changing Trace Styles .....	136

Viewing, Exporting, and Importing the Plate in Spreadsheet Format .....	137
Creating a Plate Layout Using the Plate Setup Wizard .....	139
Using the Plate Setup Wizard .....	139
<b>Chapter 7 Running Experiments .....</b>	<b>143</b>
The Run Setup Window .....	144
Accessing the Run Setup Window .....	145
Protocol Tab .....	146
Plate Tab .....	148
Start Run Tab .....	150
Running an Experiment .....	151
Run Details Dialog Box .....	153
Run Status Tab .....	153
Real-time Status Tab .....	156
Time Status Tab .....	159
Performing PrimePCR Experiments .....	160
Transferring Stand-Alone Data for Analysis .....	162
Transferring Data Through Email .....	162
Transferring Data from CFX Opus Real-Time PCR Systems .....	162
Transferring Data through CFX Maestro Software from Other Connected Bio-Rad Instruments ....	164
Transferring Data Using a USB Drive .....	164
Transferring Data through a Shared Network Drive Using CFX Opus Real-Time PCR Systems ...	166
Creating a Data File .....	166
<b>Chapter 8 Data Analysis Overview .....</b>	<b>167</b>
Data Analysis Window .....	167
Data Analysis Toolbar .....	168
Data Analysis Menu Bar .....	169
Tab Details .....	172
Step Number Selector .....	172
Viewing Well Groups in Data Analysis .....	173
Changing Well Contents after a Run .....	173
Data Analysis Settings .....	174
Adjusting the Threshold .....	174
Baseline Settings .....	174
Analysis Mode .....	175

Cycles to Analyze .....	176
Well Selector .....	177
Well Selector Right-Click Menu Items .....	178
Temporarily Excluding Wells from Analysis .....	179
Charts .....	180
Chart Tools .....	180
Magnifying an Area in the Chart .....	188
Copying Charts into a Microsoft File .....	188
Common Right-Click Menu Items for Charts .....	188
Spreadsheets .....	189
Common Right-Click Menu Items for Spreadsheets .....	189
Export .....	191
Exporting All Data Sheets .....	191
Exporting RDML Files .....	192
Creating a Custom Export File .....	193
Exporting to a LIMS Folder .....	194
<b>Chapter 9 Data Analysis Details .....</b>	<b>195</b>
Quantification Tab .....	196
Fluorophore Options .....	196
Trace Styles Dialog Box .....	197
Log Scale Option .....	198
Standard Curve Chart .....	199
Amplification Chart Menu Options .....	200
Quantification Tab Spreadsheet .....	200
Quantification Data Tab .....	202
Results Spreadsheet .....	202
Standard Curve Results Spreadsheet .....	204
Plate Spreadsheet .....	205
RFU Spreadsheet .....	206
Melt Curve Tab .....	207
Adjusting Melt Curve Data .....	209
Melt Curve Data Tab .....	210
Melt Peaks Spreadsheet .....	210
Plate Spreadsheet .....	211

## Table of Contents

RFU Spreadsheet .....	212
-d(RFU)/dT Spreadsheet .....	213
End Point Tab .....	214
Results Data .....	215
Adjusting the End Point Data Analysis .....	216
RFU Spreadsheet for End Point Analysis .....	216
Allelic Discrimination Tab .....	217
Adjusting Data for Allelic Discrimination .....	218
Chart Menu Options .....	219
Allelic Discrimination Spreadsheet .....	219
Custom Data View Tab .....	220
Creating a Custom Data View .....	221
QC Tab .....	222
Changing QC Criteria .....	222
Excluding Wells That Fail QC .....	223
Run Information Tab .....	224
Data Analysis Reports .....	225
Data Analysis Report Categories .....	226
Creating a Data Analysis Report .....	229
Creating Well Group Reports .....	230
<b>Chapter 10 Gene Expression Analysis .....</b>	<b>231</b>
Plate Setup for Gene Expression Analysis .....	231
Guided Plate Setup .....	232
Gene Expression Charts .....	233
Graphing .....	235
Changing and Annotating the Chart View .....	237
Adjusting Gene Expression Data .....	243
Experiment Settings .....	245
Right-Click Menu Options .....	247
Data Spreadsheet .....	248
Show Details Option .....	250
Clustergram .....	252
Settings .....	252
Right-Click Menu Options .....	252

Data Spreadsheet .....	252
Scatter Plot .....	253
Settings .....	253
Right-Click Menu Options .....	253
Data Spreadsheet .....	253
Volcano Plot .....	254
Settings .....	254
Right-Click Menu Options .....	255
Data Spreadsheet .....	255
Heat Map .....	256
Settings .....	256
Right-Click Menu Options .....	256
Data Spreadsheet .....	256
ANOVA .....	257
Settings .....	257
Results Table .....	258
Right-Click Menu Options .....	260
Gene Study .....	261
Inter-Run Calibration .....	261
Gene Study Dialog Box .....	262
Study Setup Tab .....	262
Preparing a Gene Study .....	263
Study Analysis Tab .....	264
Gene Study Report Categories .....	265
Creating a Gene Study Report .....	267
<b>Appendix A Data Analysis Calculations .....</b>	<b>269</b>
P-Value .....	269
Differences in P-Value Results .....	270
Reaction Efficiency .....	271
Relative Quantity .....	271
Relative Quantity When a Control Is Selected .....	272
Standard Deviation of Relative Quantity .....	272
Efficiency Corrected Cq (CqE) .....	273
Mean Efficiency Corrected Cq (MCqE) .....	273

Normalized Expression .....	274
Expression and Relative Quantity for Biological Groups .....	275
Normalized Expression When a Control Is Selected .....	275
Standard Deviation for the Normalized Expression .....	276
Normalized Expression Scaled to Highest Expression Level .....	277
Normalized Expression Scaled to Lowest Expression Level .....	277
Normalized Expression Scaled to Average Expression Level .....	277
Standard Deviation for the Scaled Normalized Expression .....	278
Error Bars for Standard Deviation(lg) and Standard Error of the Mean (lg) .....	279
Fold Change .....	280
Corrected Values Formulas .....	281
Confidence Interval Calculation for Biological Group Analysis .....	282
Box and Whisker Chart Calculations .....	282
<b>Appendix B Managing CFX Maestro Software Users and Roles .....</b>	<b>285</b>
Managing Users .....	285
Adding and Removing Users .....	285
Managing the Rights of Roles .....	287
Logging In to CFX Maestro Software .....	288
Changing Users .....	288
Changing User Passwords .....	289
Viewing Your Role and Permissions .....	289
<b>Appendix C LIMS Integration .....</b>	<b>291</b>
Creating LIMS-Compatible Data Files .....	291
Setting Up LIMS Folder and Data Export Options .....	291
Creating a LIMS Protocol .....	293
Creating a LIMS File .....	293
Starting a LIMS Run .....	296
Exporting Data to a LIMS .....	297
<b>Appendix D Troubleshooting CFX Maestro Software .....</b>	<b>299</b>
Whitelist CFX Maestro Software Files and Folders .....	299
Application Log .....	300
Retrieving Application and Firmware Log Files .....	301
Troubleshooting .....	301

Power Failure .....	301
Recovering Data Files to a USB Drive .....	303
Transferring Files to the CFX Maestro Computer .....	304
Installing CFX Maestro Software Manually .....	304
Reinstalling the Drivers .....	305
<b>Appendix E Bio-Rad Free and Open-Source Notices for PCR Products .....</b>	<b>307</b>
Software Notices .....	308
ZedGraph .....	308
Standard Open License Text .....	308
LGPL-2.1 .....	308
<b>Appendix F References .....</b>	<b>321</b>

## Table of Contents







# Safety and Regulatory Compliance

The CFX Opus Real-Time PCR Systems, CFX Duet Real-Time PCR System, CFX Touch Real-Time PCR Systems, and CFX Connect Real-Time PCR System heat and cool very quickly during operation. For safe operation of any of the real-time PCR systems, Bio-Rad strongly recommends that you follow the safety specifications listed in this section and throughout this manual.



## Safety Warning Labels

Warning labels posted on the CFX Opus, CFX Duet, CFX Touch, and CFX Connect systems and in this manual warn you about sources of injury or harm. [Table 1](#) defines each safety warning label.

**Table 1. General safety warnings**

Icon	Meaning
	Operating the CFX Opus, CFX Duet, CFX Touch, or CFX Connect system before reading this manual can constitute a personal injury hazard. The use of this instrument in a manner not specified in this manual or by Bio-Rad may result in the protection features of the instrument becoming impaired or disabled.
	There are no biohazards or radioactive hazards associated with the CFX Opus, CFX Duet, CFX Touch, or CFX Connect system itself. These hazards only become a concern when they are introduced into the system via the samples being tested.
	When handling biohazardous or radioactive samples, adhere to the recommended precautions and guidelines specific to your laboratory and location. These guidelines should include cleaning, monitoring, and disposal methods for the hazardous materials you are using.
	In addition, as identified above, there is a small risk of explosion, or of expulsion of liquids or vapors from the sample containers. When working with hazardous materials the risk of injury from expelled material is compounded with the risk that the hazardous material themselves could be dispersed in and around the instrument. Users should take appropriate precautions for such a situation.

**Table 1. General safety warnings, continued**

Icon	Meaning
	<p>The CFX Opus, CFX Duet, CFX Touch, and CFX Connect systems operate at temperatures high enough to cause serious burns. Always allow the sample block to return to room temperature before opening the lid and removing samples. Even after the sample block has cooled, the surrounding areas as well as the heater plate can remain hot for quite some time. In situations where there is not sufficient time to allow the instrument to cool, the use of protective equipment such as thermal gloves or “oven mitts” is recommended.</p>
	<p>The safety and performance of any system incorporating a CFX Opus, CFX Duet, CFX Touch, or CFX Connect system is solely the responsibility of the assembler of the system.</p>
	<p>The CFX Opus, CFX Duet, CFX Touch, and CFX Connect systems can become hot enough during the course of normal operation to cause liquids in the samples to boil or vaporize, pressurizing the sample containers. There is the possibility that the sample containers could fail, leading to leaks, fluid spray, or explosive rupture and expelling vapors or liquids in and around the instrument.</p> <p>Users should always operate the instrument with the lid closed or wear safety goggles, thermal gloves, and other personal protection equipment during operation to avoid injury. Opening the instrument while samples are still hot, such as after aborting a run, can allow pressurized containers to leak, spray, or spurt liquid. Always allow the samples to cool before opening the lid.</p> <p>Users should never run a reaction with a lid or seal that is open, loose, punctured, or otherwise damaged because it will increase the likelihood of a dangerous rupture or explosion.</p> <p>Users should never run a reaction with volatile reagents that could increase the likelihood of a dangerous rupture or explosion.</p>

## Safety and Regulatory Compliance

### Safety Compliance

The CFX Opus, CFX Duet, CFX Touch, and CFX Connect systems have been tested and found to be in compliance with all applicable requirements of the following safety and electromagnetic standards:

- IEC 61010-1:2010 Safety requirements for electrical equipment for measurement, control, and laboratory use, Part 1: General requirements
- IEC 61010-2-010:2019 Safety requirements for electrical equipment for measurement, control and laboratory use — Part 2-010: Particular requirements for laboratory equipment for the heating of materials
- IEC 61010-2-081:2019 Safety requirements for electrical equipment for measurement, control and laboratory use — Part 2-081: Particular requirements for automatic and semi-automatic laboratory equipment for analysis and other purposes
  
- CAN/CSA-C22.2 NO. 61010-1-12:2018 Safety requirements for electrical equipment for measurement, control, and laboratory use, Part 1: General Requirements
- CAN/CSA-C22.2 NO. 61010-2-010:19 Safety requirements for electrical equipment for measurement, control, and laboratory use, Part 2-010: Particular requirements for laboratory equipment for the heating of materials
- CAN/CSA-C22.2 NO. 61010-2-081:19 Safety requirements for electrical equipment for measurement, control, and laboratory use, Part 2-081: Particular requirements for automatic and semi-automatic laboratory equipment for analysis and other purposes
  
- EN 61010-1:2010 Safety requirements for electrical equipment for measurement, control, and laboratory use, Part 1: General requirements
- EN 61010-2-010:2014 Safety requirements for electrical equipment for measurement, control and laboratory use — Part 2-010: Particular requirements for laboratory equipment for the heating of materials
- EN 61010-2-081:2015 Safety requirements for electrical equipment for measurement, control and laboratory use — Part 2-081: Particular requirements for automatic and semi-automatic laboratory equipment for analysis and other purposes

- UL 61010-1:2012 Safety requirements for electrical equipment for measurement, control and laboratory use — Part 1: General Requirements
- UL 61010-2-010:2019 Safety requirements for electrical equipment for measurement, control and laboratory use — Part 2-010: Particular requirements for laboratory equipment for the heating of materials
- UL 61010-2-081:2019 Safety requirements for electrical equipment for measurement, control and laboratory use — Part 2-081: Particular requirements for automatic and semi-automatic laboratory equipment for analysis and other purposes

## Electromagnetic Compatibility (EMC)

The CFX Opus, CFX Duet, CFX Touch, and CFX Connect systems have been tested and found to be in compliance with all applicable requirements of the following electromagnetic compatibility standards:

- IEC 61326-1:2012 Electrical equipment for measurement, control and laboratory use — EMC requirements — Part 1: General requirements. Tested as a Class A device
- EN 61326-1:2013 Electrical equipment for measurement, control and laboratory use — EMC requirements — Part 1: General requirements. Tested as a Class A device
- FCC Part 15, Subpart B, Sections 15.107 and 15.109. Tested as a Class A digital device
- CAN ICES-003v6:2019 Interference-causing equipment standard, information technology equipment (including digital apparatus) — Limits and methods of measurement. Tested to Class A limits

## EMC Warnings and Notes

- **Warning:** Changes or modifications to this unit, not expressly approved by Bio-Rad, could void the user's authority to operate the equipment.
- **Note:** This equipment has been tested and found to comply with the limits for a Class A digital device, pursuant to part 15 of the FCC Rules. These limits are designed to provide reasonable protection against harmful interference when the equipment is operated in a commercial environment. This equipment generates, uses, and can radiate radio frequency energy and, if not installed and used in accordance with the instruction manual, may cause harmful interference to radio communications. Operation of this equipment in a residential area is likely to cause harmful interference, in which case the user will be required to correct the interference at their own expense.
- **Note regarding FCC compliance:** Although this instrument has been tested and found to comply with Part 15, Subpart B of the FCC Rules for a Class A digital device, please note that this

compliance is voluntary, for the instrument qualifies as an “exempted device” under 47 CFR 15.103(c), in regard to the cited FCC regulations in effect at the time of manufacture.

- **Note regarding cables:** This instrument was tested for EMC compliance using specially designed USB cables, which are supplied with the instrument. These cables, or Bio-Rad authorized replacements, must be used with this instrument to ensure continued compliance with the EMC emissions limits.

## Environment Requirements

The CFX Opus, CFX Duet, CFX Touch, and CFX Connect systems have been designed to be safely operated under the environmental conditions listed in the following table.

**Table 2. CFX Opus, CFX Duet, CFX Touch, and CFX Connect system environment requirements**

Parameter	Specification
Environment	Indoor use only
Operating altitude	Up to 2,000 meters above sea level
Ambient room temperature	15–31°C*
Transport and storage temperature	–20° to 60°C** –4 to 140°F
Relative humidity	20% to 80% (noncondensing)***
Operating power	100 to 240 VAC ±10%, 50/60 Hz, 850 W Max
Mains supply voltage fluctuation	±10%
Maximum power usage	<850 watts
Fuses	10 A, 250 V, 5 x 20 mm, fast blow (qty. 2)
Overvoltage category	II
Pollution degree	2

\*Operating the instrument outside of this temperature range may not meet performance specifications. A room temperature between 5–40°C is considered safe.

\*\*Store and transport the instrument in its shipping container to meet these temperature conditions.

\*\*\*Operating the instrument at 4°C should be limited to 18 hours at these conditions. Holds at 4°C can be performed for up to 72 hours if humidity is less than 60% (noncondensing).

## Hazards

The CFX Opus, CFX Duet, CFX Touch, and CFX Connect systems are designed to operate safely when used in the manner prescribed by the manufacturer. If the system or any of its associated components is used in a manner not specified by the manufacturer, the inherent protection provided by the instrument may be impaired. Bio-Rad is not liable for any injury or damage caused by the use of this equipment in any unspecified manner, or by modifications to the instrument not performed by Bio-Rad or an authorized agent. Service of the CFX Opus, CFX Duet, CFX Touch, or CFX Connect system should be performed only by trained Bio-Rad personnel.

## Biohazards

The CFX Opus, CFX Duet, CFX Touch, and CFX Connect systems are laboratory products. However, if biohazardous samples are present, adhere to the following guidelines and comply with any local guidelines specific to your laboratory and location.

**Note:** No biohazardous substances are exhausted during normal operations of this instrument.

### General Precautions

- Always wear laboratory coat, laboratory gloves, and safety glasses with side shields or goggles.
- Keep your hands away from your mouth, nose, and eyes.
- Completely protect any cut or abrasion before working with potentially infectious materials.
- Wash your hands thoroughly with soap and water after working with any potentially infectious material before leaving the laboratory.
- Remove wristwatches and jewelry before working at the bench.
- Store all infectious or potentially infectious material in unbreakable leak-proof containers.
- Before leaving the laboratory, remove protective clothing.
- Do not use a gloved hand to write, answer the telephone, turn on a light switch, or touch anything that other people may touch without gloves.
- Change gloves frequently. Remove gloves immediately when they are visibly contaminated.
- Do not expose materials that cannot be properly decontaminated to potentially infectious material.
- Upon completion of an operation involving biohazardous material, decontaminate the work area with an appropriate disinfectant (for example, a 1:10 dilution of household bleach).

## Surface Decontamination



**WARNING!** To prevent electrical shock, always turn off and unplug the instrument prior to performing decontamination procedures.

The following areas can be cleaned with any hospital-grade bactericide, virucide, or fungicide disinfectant:

- Outer lid and chassis
- Inner sample block surface and sample block wells

To prepare and apply the disinfectant, refer to the instructions provided by the product manufacturer. Always rinse the sample block and sample block wells several times with water after applying a disinfectant. Thoroughly dry the sample block and sample block wells after rinsing with water.

**Important:** Do not use abrasive or corrosive detergents or strong alkaline solutions. These agents can scratch surfaces and damage the sample block, resulting in loss of precise thermal control.

## Disposal of Biohazardous Material

Dispose of the following potentially contaminated materials in accordance with laboratory local, regional, and national regulations:

- Clinical samples
- Reagents
- Used reaction vessels or other consumables that may be contaminated

## Chemical Hazards

The CFX Opus, CFX Duet, CFX Touch and CFX Connect systems contain no potentially hazardous chemical materials.

## Explosive or Flammability Hazards

The CFX Opus, CFX Duet, CFX Touch, and CFX Connect systems pose no uncommon hazard related to flammability or explosion when used in a proper manner as specified by Bio-Rad Laboratories.

## Electrical Hazards

The CFX Opus, CFX Duet, CFX Touch, and CFX Connect systems pose no uncommon electrical hazard to operators if installed and operated properly without physical modification and connected to a power source of proper specification.



## Transport

Before moving or shipping the CFX Opus, CFX Duet, CFX Touch, or CFX Connect system, decontamination procedures must be performed. Always move or ship the system in a separate container in the Bio-Rad-supplied packaging material, which protects the system from damage.

For information about transporting the system and to request the appropriate packaging material, contact your local Bio-Rad office.

## Battery

Depending on the model, the CFX Opus, CFX Duet, CFX Touch, and CFX Connect systems use one or two 3 V lithium-metal coin cell batteries to maintain time settings in the event of AC power loss. If the time does not remain set after the unit is turned off, it may be an indication that the batteries are getting weak.



**WARNING!** Do not attempt to change the batteries. They are not user serviceable. Instead, contact Bio-Rad Technical Support for assistance.

## Disposal

The CFX Opus, CFX Duet, CFX Touch, and CFX Connect systems contain electrical materials; they should not be disposed of as unsorted waste and must be collected separately, according to European Union Directive 2012/19/EU on waste electrical and electronic equipment — WEEE Directive. Before disposal, contact your local Bio-Rad representative for country-specific instructions.

## Warranty

The CFX Opus, CFX Duet, CFX Touch, and CFX Connect systems and their associated accessories are covered by a standard Bio-Rad warranty. Contact your local Bio-Rad office for the details of the warranty.



# Chapter 1 Introduction

Bio-Rad's high-performance PCR amplification systems feature the latest technological advances, providing greater accuracy and reproducibility in nucleic acid amplification for genomic experiments. Bio-Rad's PCR product line includes the following real-time and conventional PCR systems:

## **CFX Opus Real-Time PCR Systems (known in this guide as CFX Opus systems)**

- CFX Opus 96 Real-Time PCR System (known in this guide as CFX Opus 96)
- CFX Opus 96 Large Volume Real-Time PCR System (known in this guide as CFX Opus Deepwell)
- CFX Opus 384 Real-Time PCR System (known in this guide as CFX Opus 384)

## **CFX Touch Real-Time PCR Systems (known in this guide as CFX Touch systems)**

- CFX96 Touch
- CFX96 Touch Deep Well
- CFX384 Touch

## **Other CFX Real-Time PCR systems**

- CFX Duet Real-Time PCR System (known in this guide as CFX Duet)
- CFX Connect Real-Time PCR System (known in this guide as CFX Connect)
- CFX Automation System II

## **Conventional PCR Systems**

- S1000

Bio-Rad's CFX Maestro Software 2.3 is compatible with these CFX instruments and features optimized run files for Bio-Rad's PrimePCR primer and probe assays.

Using CFX Maestro Software (known in this guide as CFX Maestro) you can interpret complex data and craft powerful studies for genetic analysis. With just a few clicks, you can set up studies and make sense of your gene expression study with tools such as t-tests, one-way ANOVA, PrimePCR controls analysis, and the reference gene selector tool. Then, you can prepare your results for publications and posters with CFX Maestro's highly customizable data visualization and annotation tools.

**Note:** The display of some screens in CFX Maestro might appear different than those represented in this user guide. The display in the software is correct, and the functionality is the same.

## Main Features of CFX Maestro Software

With CFX Maestro you can do the following:

- Quickly and easily set up real-time PCR experiments using the Startup Wizard.
- Analyze data using heat maps, volcano plots, bar charts, clustergrams, or scattergrams to quickly interpret and understand your results.
- Customize your data representation and export high resolution graphs for publication and report generation.
- Determine RNA quality and troubleshoot experiments with PrimePCR analysis controls.
- Select the appropriate reference gene and analyze its stability with the Reference Gene selection tool.
- Perform statistical analysis including one-way ANOVA in gene expression analysis.
- Automatically generate a PDF report with pass/fail results for each criterion to help assess your instrument's performance.

This user guide explains these features and how to use them.

## Finding Out More

After installing CFX Maestro and setting up the associated Bio-Rad PCR instrument, you can access this guide as well as detailed CFX Maestro help topics from the Help menu in any view.

**Tip:** Click the Bio-Rad logo in the upper right corner of any CFX Maestro window to launch Bio-Rad's website. This site includes links to technical notes, manuals, videos, product information, and technical support. This site also provides many technical resources on a wide variety of methods and applications related to PCR, real-time PCR, and gene expression.



## Chapter 2 Installing CFX Maestro Software

This chapter explains how to install CFX Maestro Software. For information about setting up Bio-Rad's supported real-time PCR instruments, see the appropriate guide.

CFX Maestro is required to analyze real-time PCR data from the CFX Opus, CFX Duet, CFX Touch, or CFX Connect systems. You can also use this software to control these systems in software-controlled mode.

CFX Opus and CFX Duet systems have built-in reaction blocks and include a USB cable in the shipping packages. The CFX Touch and CFX Connect optical reaction module shipping package includes the optical reaction module and a USB cable.

Remove the packing materials and store them for future use. If an item is missing or damaged, contact your local Bio-Rad office.

## System Requirements

Table 3 lists the minimum and recommended system requirements for the computer running the CFX Maestro.

**Table 3. Computer requirements for CFX Maestro**

System	Minimum	Recommended
Operating system	Microsoft Windows 10 (64-bit only), build 1511 or later, with the latest security updates	Microsoft Windows 10 (64-bit only), build 1511 or later, with the latest security updates
Ports	2 USB 2.0 High-speed ports	2 USB 2.0 High-speed ports
Hard disk space	128 GB	128 GB
Processor speed	2.4 GHz, Dual Core	2.4 GHz, Quad Core
RAM	4 GB RAM	8 GB RAM
Screen resolution	1024 x 768 with true-color mode	1280 x 1024 with true-color mode
PDF reader		Adobe PDF Reader or Windows PDF Reader from one of the supported Microsoft Office Suites: <ul style="list-style-type: none"> <li>■ 2016</li> <li>■ 2019</li> </ul>
Localization	Supported Microsoft Windows 64-bit OS in English, Chinese, and Russian	Supported Microsoft Windows 64-bit OS in English, Chinese, and Russian

**Note:** If you plan to run CFX Automation Control software on the same computer as CFX Maestro, set the screen resolution to 1280 x 1024 with true-color mode.



## Installing CFX Maestro Software

**Important:** You must disconnect any connected instruments from the CFX Maestro computer before you install or upgrade the software. You do not need to turn off the instrument during the software installation. Ensure that you have saved all runs and that no experiments are running.

**Note:** Verify that Secure Boot is disabled before beginning the installation procedure. Ensure that the computer is configured such that it does not automatically restart after a system or security update if a run is in progress. See your system administrator for assistance.

### To install CFX Maestro software

1. If necessary, disconnect any connected instruments from the computer.

Locate and disconnect the instrument's USB cable on the CFX Maestro computer. The end inserted in the instrument can remain in place.

2. Log in to the CFX Maestro computer with administrative privileges.
3. Insert the CFX Maestro software USB drive into the computer's USB port.
4. In Windows Explorer, navigate to and open the CFX Maestro software USB drive.

The USB drive contains the Release Notes and the following folders:

- CFX
- Drivers
- Firmware
- Quick Start

Along with other files, the CFX folder contains the CFX Maestro software installer (CFXMaestroSetup<ver>.exe) and the CFX documentation installer (CFX\_Documentation.exe).

5. Open the CFX folder and double-click CFXMaestroSetup<ver>.exe to start the installer.
6. Follow the on-screen installation instructions.

When completed, the Bio-Rad CFX Maestro Software icon appears on the computer desktop.

**Tip:** The CFX Maestro installer automatically installs the CFX Maestro Software user guide. To locate these guides, navigate to the Help menu and select Open User Guides.

7. Double-click CFX\_Documentation.exe to install CFX Maestro documentation.
8. After the installation completes, you can safely eject the software USB drive.

## Detecting Connected Instruments

During installation, the CFX Maestro installer automatically installs the instrument drivers onto the CFX Maestro computer. CFX Maestro detects connected instruments when you start the software.

### To detect connected instruments

1. If you have not yet done so, insert the square (male) end of the supplied USB Type B cable into the USB Type B port located on the back of the instrument's base.
2. Insert the other (port) end into a USB port on the CFX Maestro computer.
3. If the instrument is not already running, press the power switch on the instrument to turn it on.
4. Start CFX Maestro.

The software automatically detects the connected instrument and displays its name in the Detected Instruments pane on the Home window.

**Note:** If the instrument does not appear in the Detected Instruments pane, verify that the USB cable is properly installed. To reinstall drivers, on the Home window in CFX Maestro select Tools > Reinstall Instrument Drivers.

## Software Files

Table 4 lists the CFX Maestro file types.

**Table 4. CFX Maestro file types**

File Type	Extension	Details
Protocol	.prcl	Contains protocol setup details to perform a PCR run.
Plate	.pltd	Contains plate setup details to perform a PCR run.
Data	.pcrd	Contains the results of an experiment run and PCR analysis.
PrimePCR run	.csv	Contains protocol and plate layout for PrimePCR plates.
Gene study	.mgxd	Contains results of multiple PCR runs and gene expression analyses.
Stand-alone pre-data file	.zpcr	Contains fluorescence readings from stand-alone operation that are converted into a data file.
LIMS	.plrn	Contains plate setup and protocol information required to conduct a LIMS compatible run.



## Chapter 3 The Workspace

CFX Maestro Software provides an interface for setting up plates, developing PCR protocols, running them on CFX instruments, and analyzing data from PCR runs.

CFX Maestro presents five primary workspaces:

- The Home window
- The Startup Wizard
- The Protocol Editor window
- The Plate Editor window
- The Data Analysis window

Each workspace is shown and briefly described in this chapter.

## The Home Window

CFX Maestro opens to the Home window and displays the Startup Wizard, from which you can set up an experiment, perform or repeat a run, or analyze an existing run. From the Home window you can also view application and instrument logs, create and manage users, and access multiple useful tools. For more information, see [Chapter 4, The Home Window](#).

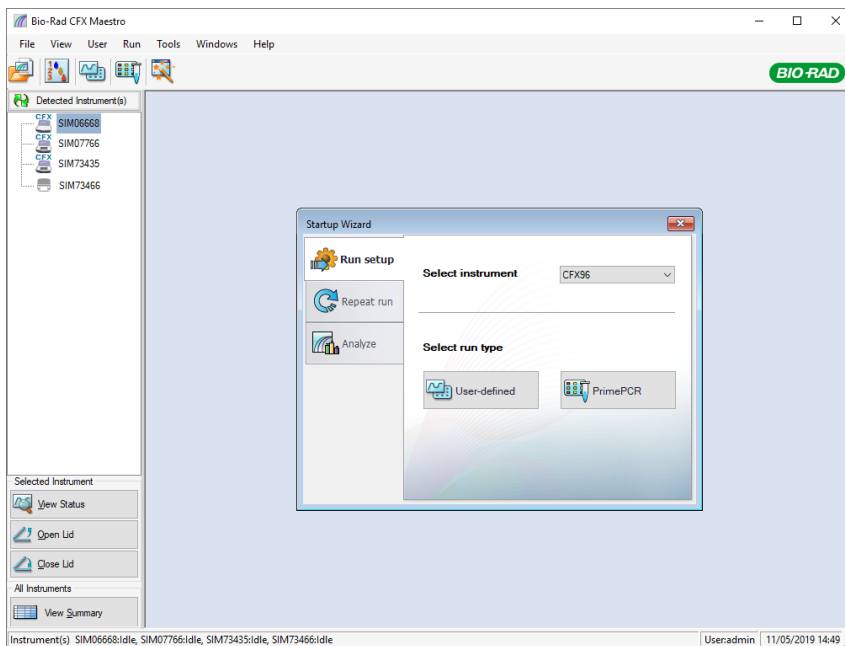

## The Startup Wizard

Use the Startup Wizard to quickly set up and run user-defined experiments or select and run a PrimePCR experiment. You can also use this wizard to repeat a run or analyze run data.

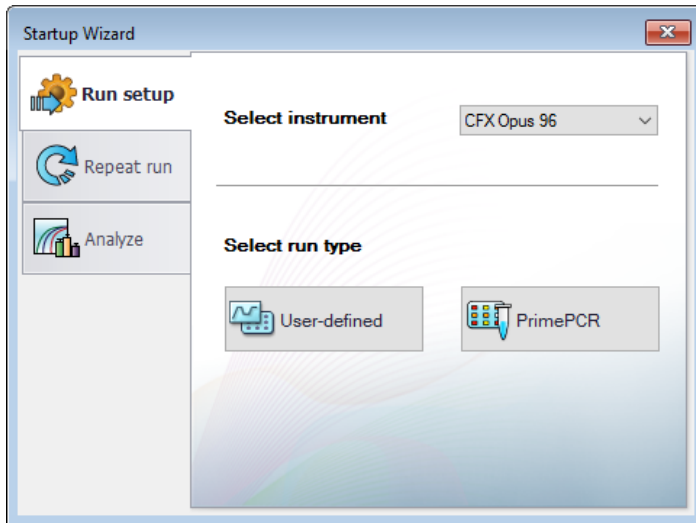

## The Protocol Editor Window

In the Protocol Editor you can create, open, review, and edit a protocol. You can also modify the lid temperature for the open protocol. Protocol Editor functionality is detailed in [Chapter 5, Creating Protocols](#).

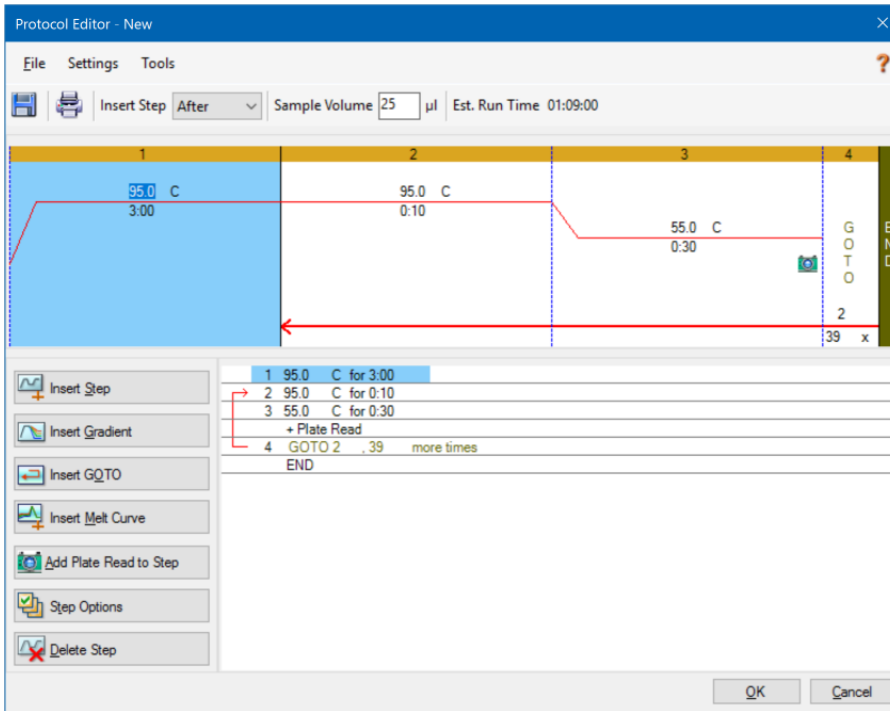



## The Plate Editor Window

In the Plate Editor you can create, open, review, and edit a plate. Plate Editor functionality is detailed in [Chapter 6, Preparing Plates](#).

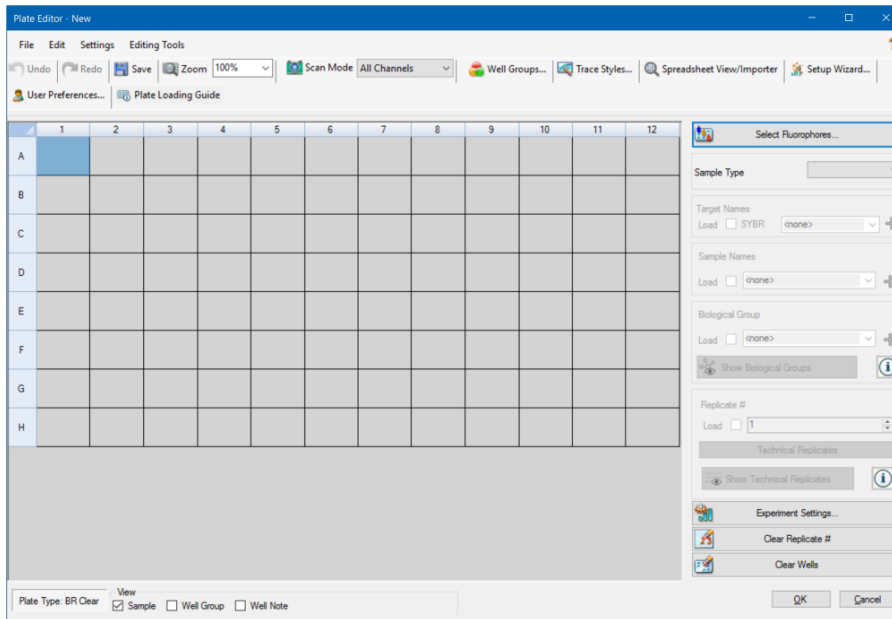

## The Data Analysis Window

In the Data Analysis window you can view and compare run data, perform statistical analyses, export data, and create publication-ready reports. Data Analysis functionality is detailed in [Chapter 8, Data Analysis Overview](#) and [Chapter 9, Data Analysis Details](#).

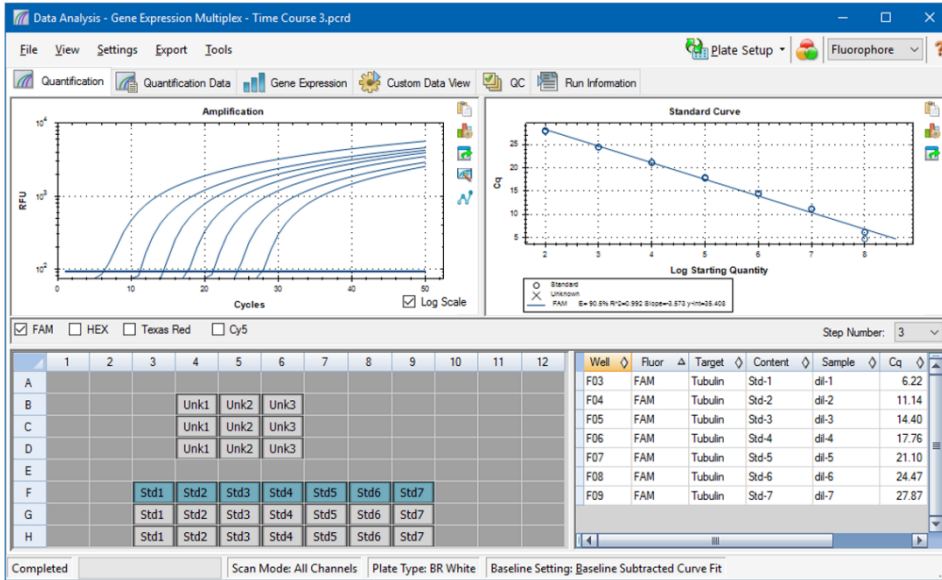

## Chapter 4 The Home Window

CFX Maestro Software provides an interface for developing PCR protocols, running them on CFX instruments, and analyzing PCR run data.

This chapter introduces the CFX Maestro and explains the features accessible from the Home window.

## The Home Window

CFX Maestro opens to the Home window and displays the Startup Wizard, from which you can set up a run, perform or repeat a run, or analyze an existing run. From the Home window you can also view application and instrument logs, create and manage users, and access multiple useful tools.

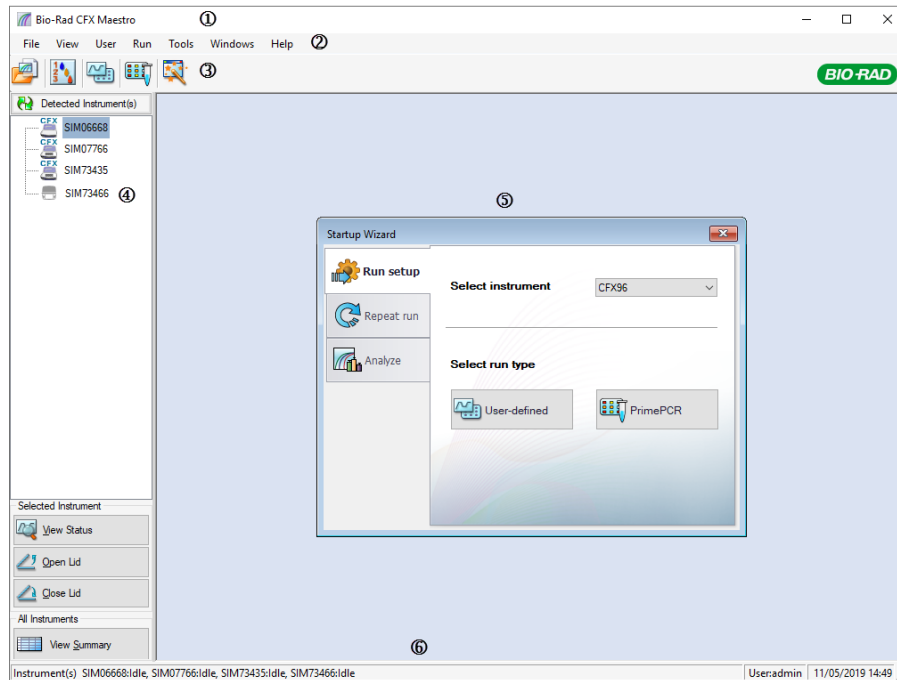

### LEGEND

1. The software title bar displays the name of the software and the logged in user.
2. The menu bar provides quick access to File, View, Users, Run, Tools, Window, and Help menu commands.
3. Toolbar commands provide quick access to menu options.
4. The left pane displays the instruments connected to the CFX Maestro computer and provides buttons from which you can operate the lid and view the status of the instruments.
5. The main pane displays the working window. The default working window on the Home screen is the Startup Wizard.
6. The status bar displays names of the connected instruments and the logged in user.

## File Menu Commands

**New** — opens a dialog box from which you can choose to create a new protocol, plate, or gene study.

**Open** — opens a dialog box from which you can choose to navigate to and open an existing protocol, plate, data file, gene study, LIMS file, run from a stand-alone instrument (stand-alone run), or PrimePCR run file.

**Recent Data Files** — displays a list of recently opened PCR files.

**Repeat a Run** — opens Windows Explorer to the location of saved PCR files, in which you can locate a run to repeat.

**Exit** — closes CFX Maestro.

## View Menu Commands

**Application Log** — displays a software usage log from initial installation to the current day.

**Run Reports** — displays a list of run reports.

**Startup Wizard** — displays the Startup Wizard in the main pane.

**Run Setup** — displays the Run Setup window in the main pane.

**Instrument Summary** — displays the Instrument Summary window in the main pane.

**Detected Instruments** — toggles between displaying and not displaying connected instruments in the left pane. By default, the software displays connected instruments in the left pane.

**Toolbar** — toggles between displaying and not displaying the toolbar on the top of the screen. By default, the software displays the toolbar.

**Status Bar** — toggles between displaying and not displaying the status bar on the bottom of the screen. By default, the software displays the status bar.

**Show** — opens a dialog box from which you can

- View or block the Status log.
- Open and view the CFX Maestro data folder.
- Open and view the user's data folder.
- Open and view the LIMS file folder.
- Open and view the PrimePCR folder.
- View the run history.
- View the properties of all connected instruments.

## User Menu Commands

**Select User** — opens the Login screen on which you can select a user from the User Name dropdown list and log in to the application.

**Change Password** — opens the Change Password dialog box, in which users can change their CFX Maestro password.

**User Preferences** — opens the User Preferences dialog box, in which users can change the default settings for

- Sending and receiving email notification upon run completion
- Saving data files
- Creating protocols via the Protocol Editor or the Protocol AutoWriter
- Creating plates
- Analyzing data
- Performing gene expression analysis
- Determining the quality of the data
- Exporting CFX instrument data

**User Administration** — opens the User Administration dialog box, in which administrators can create users, modify role permissions, and assign roles to users.

**Bio-Rad Service Login** — for Bio-Rad technical service staff use only. Do not select this command.

## Run Menu Commands

**User-defined Run** — opens the Run Setup window, in which you can set up a user-defined protocol and plate, and then run a PCR experiment on the selected instrument.

**PrimePCR Run** — opens the Start Run tab in the Run Setup window with the default PrimePCR protocol and plate layout loaded based on the selected instrument.

**End-Point Only Run** — opens the Start Run tab in the Run Setup window with the default end-point protocol and plate layout loaded based on the selected instrument.

**Qualification Run** — opens the Start Run tab in the Run Setup window with the default Bio-Rad qualification protocol and plate layout loaded for the selected instrument.

## Tools Menu Commands

**Master Mix Calculator** — opens the Master Mix Calculator, in which you can create a reaction mixture and print the calculations.

**Protocol AutoWriter** — opens the Protocol AutoWriter dialog box, in which you can easily create a new protocol.

**T<sub>a</sub> Calculator** — opens the T<sub>a</sub> Calculator, in which you can easily calculate the annealing temperature of primers.

**Dye Calibration Wizard** — opens the Dye Calibration wizard, in which you can calibrate an instrument for a new fluorophore.

**Reinstall Instrument Drivers** — reinstalls the drivers that control communication with Bio-Rad's real-time PCR systems.

**Zip Data and Log Files** — opens a dialog box in which you can select files to condense and save in a zipped file for storage or to email.

**Batch Analysis** — opens the Batch Analysis dialog box, in which you can set parameters for analyzing more than one data file at a time.

**Options** — opens a dialog box in which you can

- Configure your email server settings
- Configure export settings for LIMS and other data files

## Help Menu Commands

**Tip:** The Help menu is available on the menu bar in all CFX Maestro windows.

**Contents** — displays the Contents tab in the CFX Maestro Help system.

**Index** — displays the Index tab in the CFX Maestro Help system.

**Search** — displays the Search tab in the CFX Maestro Help system.

**Open User Guide** — opens a PDF of this guide.

**Additional Documentation** — provides access to other CFX PDF documents and to the CFX Opus Real-Time PCR System and CFX Duet Real-Time PCR System Instrument Guides.

**Release Notes** — opens the Release Notes document for the installed version of CFX Maestro.

**Video Resources** — opens a website where Bio-Rad video resources, such as instructional videos, reside.

**qPCR Applications and Technologies Web Site** — opens Bio-Rad's qPCR Applications & Technologies web site, from which you can learn more about real-time PCR (qPCR).

**PCR Reagents Web Site** — opens Bio-Rad's PCR and qPCR reagents website, from which you can order PCR reagents, supermixes, dyes, and kits.

**PCR Plastic Consumables Web Site** — opens Bio-Rad's PCR Plastics and Consumables website, from which you can order PCR plates, plate seals, tubes and caps, and other plastics accessories.

**Software Web Site** — opens Bio-Rad's PCR Analysis Software website, from which you can order updated versions of Bio-Rad's CFX Maestro.

**Check For Updates** — opens the Software and Instrument Updates dialog box. When the CFX Maestro computer is connected to the internet, the software detects whether new software or instrument updates are available and can automatically perform the necessary updates.

**About** — displays CFX Maestro copyright and version information.

## Toolbar Commands



— opens Windows Explorer, in which you can navigate to and open a data file or a gene study file.



— opens the Master Mix Calculator.



— opens the Run Setup window.



— opens the Run Setup window with the default PrimePCR protocol and plate layout loaded based on the selected instrument.



— opens the Startup Wizard.



## The Startup Wizard

When CFX Maestro starts, the working pane displays the Startup Wizard. From the Startup Wizard you can

- Select an instrument from the detected instruments and set up a user-defined or PrimePCR run
- Open and repeat a run
- Open a data file to analyze results from a single run or a gene study file for results from multiple gene expression runs

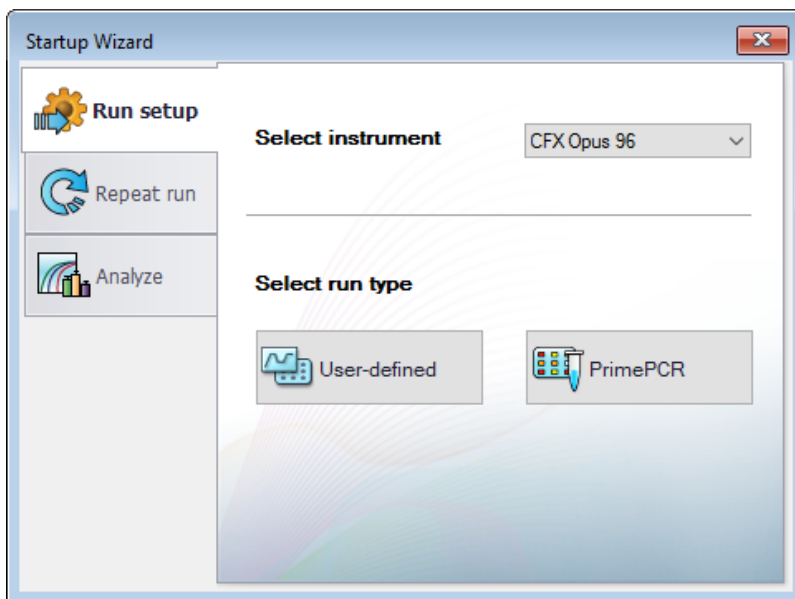

These tasks are explained in detail in the chapters that follow.

## Status Bar

The left side of the status bar at the bottom of the main software window displays the current status of the detected instruments. The right side of the status bar displays name of the current user and the date and time.

## Detected Instruments Pane

The Detected Instruments pane displays each instrument that is connected to the CFX Maestro computer. By default, each instrument appears as an icon, and its serial number appears as its name.

A red alert appears on instruments that require a system update. Until the system is updated, you cannot use the instrument. For more information about system updates, see [Upgrading Software and Firmware on CFX Opus Real-Time PCR Systems on page 58](#).

For example, the following image displays four detected instruments:

- One CFX Opus 96 System (SIM06920)
- One CFX Duet System (SIM26627)
- One CFX Connect System (SIM43196)
- One C1000 Touch Thermal Cycler (SIM84477) with a CFX96 Reaction Module

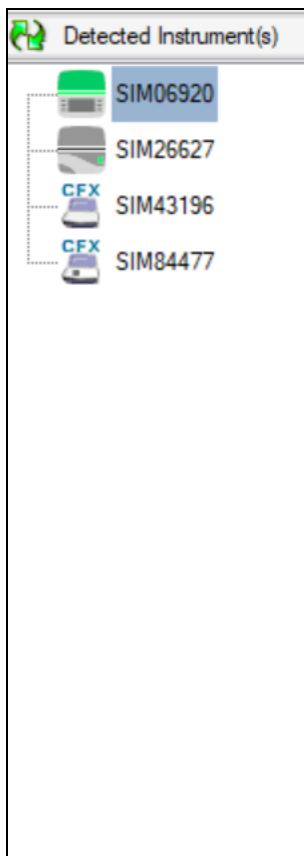

From this pane you can

- View the properties and calibrated dyes for the selected instrument  
For information about instrument properties, see [Viewing the Properties of an Instrument on page 52](#).
- View the status of a connected instrument
- Open the motorized lid on the selected instrument
- Close the motorized lid on the selected instrument
- View the status of all connected instruments

#### To view the status of a connected instrument

- ▶ In the Detected Instruments pane, select the target instrument and do one of the following:
  - Click View Status in the Selected Instrument section.
  - Right-click and select View Status on the menu that appears.

The Run Details dialog box appears displaying the Run Status tab. The status of the selected instrument appears below the run status pane, for example:

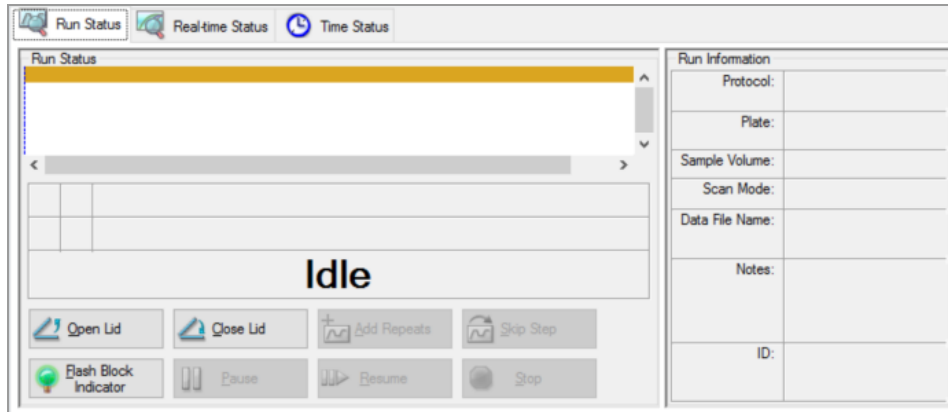

#### To open or close the lid of an instrument

- ▶ In the Detected Instruments pane, select target instrument and do one of the following:
  - Click Open Lid or Close Lid in the Selected Instrument section.
  - Right-click and select the appropriate action on the menu that appears.
  - Open the Run Details dialog box, select Run Status tab, and click Open Lid or Close Lid.

**To view the status of all detected instruments**

- ▶ Do one of the following:
  - In the All Instruments section in the Detected Instruments pane, click View Summary.
  - On the menu bar, select View > Instrument Summary.

The Instrument Summary dialog box appears:

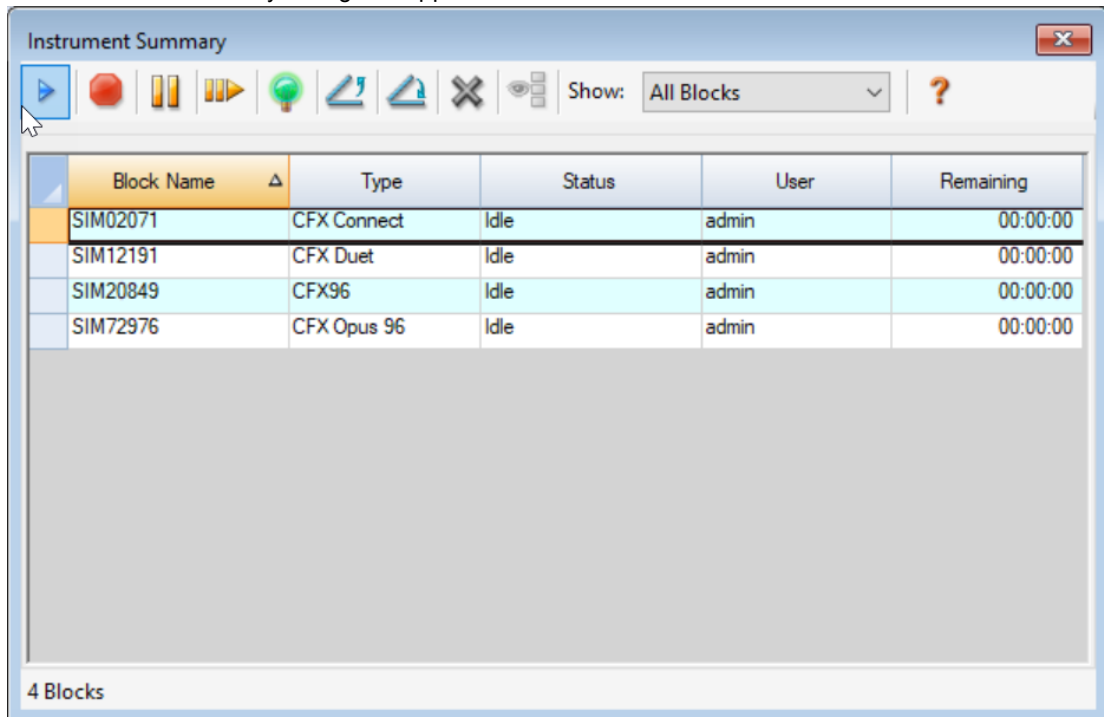









**Tip:** If the system detects only one connected instrument, the All Instruments section does not appear in the Detected Instruments pane. To view the instrument summary for a single instrument, select View > Instrument Summary.

## Instrument Summary Toolbar Controls

Table 5 lists the controls and functions in the Instrument Summary toolbar.

**Table 5. Instrument Summary Toolbar Controls**

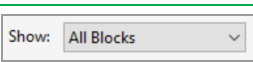
Button	Button Name	Function
	Create a new Run	Creates a run on the selected block by opening the Run Setup window.
	Stop	Stops the current run on selected blocks.
	Pause	Pauses the current run on selected blocks.
	Resume	Resumes the run on selected blocks.
	Flash Block Indicator	Flashes the indicator LED on the lid of the selected blocks.
	Open Lid	Opens the selected block's motorized lid.
	Close Lid	Closes the selected block's motorized lid.
	Hide Selected Blocks	Hides the selected blocks in the Instrument Summary list
	Show All Blocks	Displays the selected blocks in the Instrument Summary list
	Show	Select which blocks to show in the list. Select one of the options to show all detected blocks, all idle blocks, all blocks that are running with the current user, or all running blocks

## Viewing the Properties of an Instrument

From the Detected Instruments pane you can view details about a selected instrument, including its properties, the status of its shipping screw (CFX Duet and CFX Touch only), and a list of its calibrated dyes (fluorophores).

### To view instrument properties

- ▶ In the Detected Instruments pane, right-click the target instrument and select Properties on the menu that appears.

### Properties Tab

The Properties tab lists technical details about the selected instrument including the model, serial numbers of its components, and firmware versions. The default name of the instrument (its serial number) appears in many locations, including the Detected Instruments pane and in the header bar of the Instrument Properties dialog box.

The CFX Duet, CFX Opus and CFX Touch Properties tabs display slightly different details based on the instrument type.

The CFX Duet Instrument Properties tab also displays:

- Total Run Hours at Last Connection – the number of hours that the CFX Duet instrument performed PCR cycles.
- Total Cycles at Last Connection – the total number of cycles the CFX Duet instrument has accumulated.

Total Hours and Total Cycles are updated once the CFX Duet instrument connects to CFX Maestro.

CFX Duet Instrument Properties tab:

Rename your instrument. Use alphabetic characters and numbers (8 characters max). Click Rename button to apply.

Property	Current
Instrument Name	SIM26627
Model	CFX Duet
Instrument Serial Number	SIM26627
Firmware Versions	
Cycler Module	1.0.0.0
Scanner Module	0.0.0.0
Total Run Hours at Last Connection	3
Total Cycles at Last Connection	125

CFX Opus Instrument Properties tab:

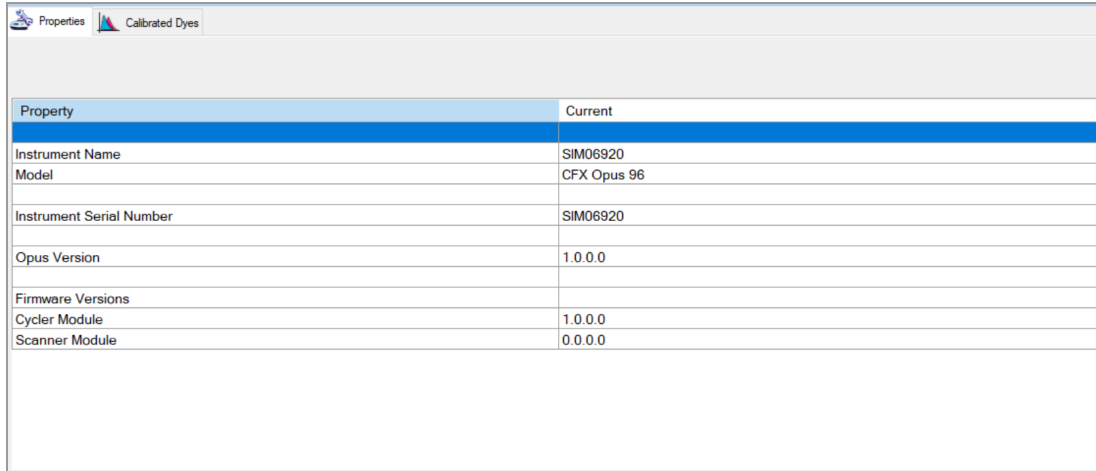

Property	Current
Instrument Name	SIM06920
Model	CFX Opus 96
Instrument Serial Number	SIM06920
Opus Version	1.0.0.0
Firmware Versions	
Cycler Module	1.0.0.0
Scanner Module	0.0.0.0

**Note:** You cannot change the name of the CFX Opus instrument using CFX Maestro.



The CFX Touch Instrument Properties tab displays a More Info section.

CFX Touch Instrument Properties tab:

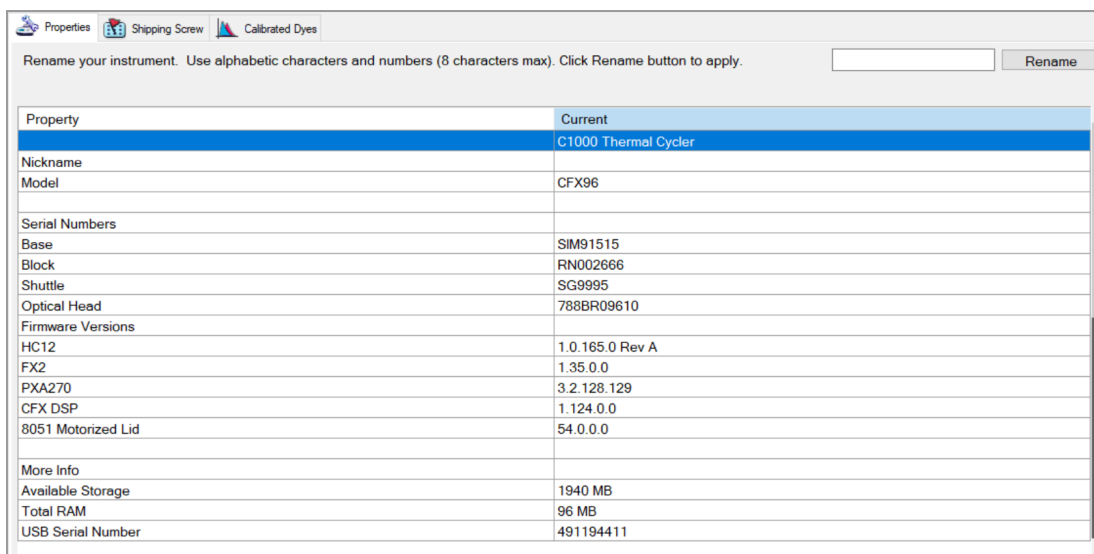

Property	Current
Nickname	C1000 Thermal Cycler
Model	CFX96
Serial Numbers	
Base	SIM91515
Block	RN002666
Shuttle	SG9995
Optical Head	788BR09610
Firmware Versions	
HC12	1.0.165.0 Rev A
FX2	1.35.0.0
PXA270	3.2.128.129
CFX DSP	1.124.0.0
8051 Motorized Lid	54.0.0.0
More Info	
Available Storage	1940 MB
Total RAM	96 MB
USB Serial Number	491194411

You can rename the instrument in order to more easily identify it.

### To rename an instrument

- In the Instrument Properties tab, type a name in the Rename box at the top of the Properties tab and click Rename.

The new name appears in the Nickname row in the Properties tab as well as in the Instrument Properties header bar and the Detected Instruments pane.

### Shipping Screw Tab

The Shipping Screw tab displays the current status of the shipping screw for the selected instrument (Removed or Installed). The tab also includes instructions for installing or removing the red shipping screw.

**Tip:** If the software detects the shipping screw is inserted in any instrument other than a CFX Opus system, the Instrument Properties dialog box automatically displays the Shipping Screw tab. Follow the instructions to remove the screw.

(For CFX Opus systems only) If the software detects the shipping screw is inserted in a CFX Opus system, the software displays a message when it is first launched alerting you that the shipping screw is inserted and informs you to follow the instructions on the system's touch screen.

**Note:** You must remove the shipping screw before you can use the instrument. For more information, see the Instrument Guide for the selected instrument.

### Calibrated Dyes Tab

The Calibrated Dyes tab displays the calibrated fluorophores and plates for the selected instrument.

	Fluorophore	Channel	Plate Type	Calibrated By	Date	Errors
1	Cal Gold 540	2	BR Clear	Factory	07/20/2021 17:05:42	<input type="checkbox"/>
2	Cal Gold 540	2	BR White	Factory	07/20/2021 16:55:53	<input type="checkbox"/>
3	Cal Orange 560	2	BR Clear	Factory	07/20/2021 17:05:42	<input type="checkbox"/>
4	Cal Orange 560	2	BR White	Factory	07/20/2021 16:55:53	<input type="checkbox"/>
5	FAM	1	BR Clear	Factory	07/20/2021 17:05:42	<input type="checkbox"/>
6	FAM	1	BR White	Factory	07/20/2021 16:55:53	<input type="checkbox"/>
7	HEX	2	BR Clear	Factory	07/20/2021 17:05:42	<input type="checkbox"/>
8	HEX	2	BR White	Factory	07/20/2021 16:55:53	<input type="checkbox"/>
9	SYBR	1	BR Clear	Factory	07/20/2021 17:05:42	<input type="checkbox"/>
10	SYBR	1	BR White	Factory	07/20/2021 16:55:53	<input type="checkbox"/>
11	VIC	2	BR Clear	Factory	07/20/2021 17:05:42	<input type="checkbox"/>
12	VIC	2	BR White	Factory	07/20/2021 16:55:53	<input type="checkbox"/>

To see detailed information about a calibration, click its Info button in the Detail column.

## Before You Begin

### Performing Software and Instrument Updates

**Important:** The process for updating the CFX Opus Real-Time PCR System software and firmware is different than updating the system software and firmware on other Bio-Rad real-time and conventional PCR systems. Updating CFX Maestro Software is the same. This section explains how to update CFX Maestro Software, Bio-Rad's other real-time and conventional PCR systems, and CFX Opus systems.

#### Updating CFX Maestro Software, CFX Duet, and CFX Real-Time and Conventional Systems

When connected to the internet, CFX Maestro Software automatically checks for updates each time it starts. The software also determines whether updates are available for any connected instrument. If any update is detected, CFX Maestro Software can automatically perform the update.

When updates are available, the Software and Instruments Updates dialog box automatically appears.

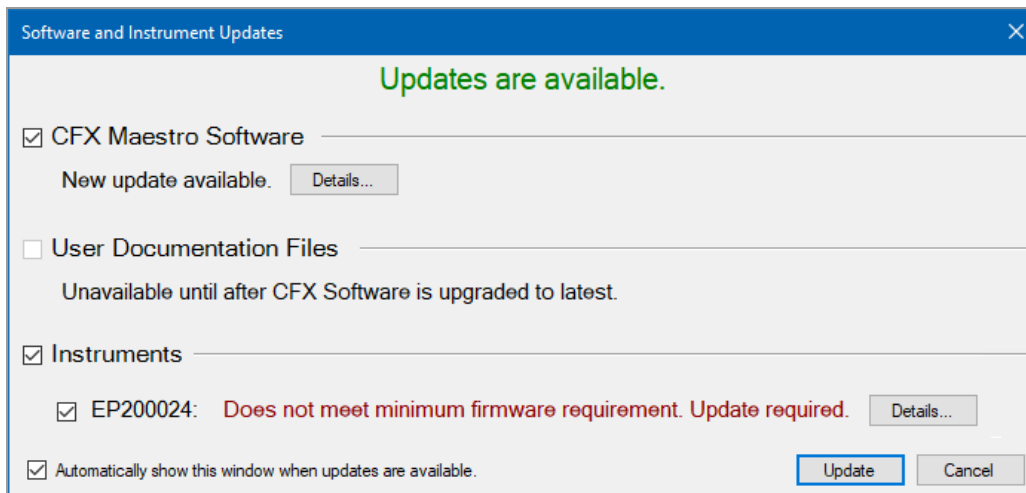

**Important:** Systems requiring an update appear with a red alert. You cannot use the system until you perform the requisite update.

When both software and system updates are performed, the software is updated first. In order to download the latest updates, the computer running CFX Maestro must be connected to the internet. Close all data analysis windows and ensure that all instruments are idle before beginning the update.

When the software update completes, CFX Maestro restarts and then begins the instrument updates. CFX Maestro determines whether the instrument software is compatible with the version of CFX

Maestro that is installed. If the instrument software is not compatible, this update begins automatically. No internet connection is required for this operation.

**Note:** You must restart the instrument after the update completes.

### To perform software and system updates

- ▶ In the Software and Instrument Updates dialog box, do one of the following:
  - If either a software or system update is available, select the appropriate checkbox and click Update.
  - If both software and instrument updates are available, select both checkboxes and click Update.

**Tip:** In this case, updating the software requires an instrument update for any connected instruments to ensure proper communication.

### To hide the Software and Instrument Updates dialog box alert

- ▶ To hide the Updates dialog box when new updates are available, clear the Automatically show this window when updates are available checkbox.

**Important:** If an attached instrument requires an update, the Software and Instrument Updates dialog box automatically appears even if this checkbox is cleared. You must perform the requisite update in order to run experiments on that instrument.

To display the Updates dialog box, on the Home window select Help > Check for Updates and select the Notify when updates are available checkbox.

## Upgrading Software and Firmware on CFX Opus Real-Time PCR Systems

**Important:** Only the Admin user can upgrade software and firmware on CFX Opus systems.

When connected to the Internet, CFX Maestro alerts you to software and firmware updates available for the CFX Opus system. You access the updates from Bio-Rad's Firmware and Software Updates web site. The installer for CFX Opus systems can include both software and firmware updates. Firmware updates for CFX Opus systems are not distributed in a separate package.

Before upgrading the system, Bio-Rad recommends that you verify the current version installed on the CFX Opus system. This section explains how to verify the installed version and how to upgrade the system.

**Note:** Depending on the type of upgrade, this process can take several minutes to complete.

## Verifying the Currently Installed Version

### To verify the current version of the CFX Opus system software

1. On the CFX Opus system's Home screen, tap Tools to view the Tools screen.
2. If you are logged in as Admin, tap the User icon at the bottom of the screen to view the tools available to all users.
3. Tap About and locate Opus Version on the About screen.
4. Note the currently installed version.  
Ensure the version you are upgrading to is newer than the version currently installed.
5. Tap Back and then tap Home to return to the Home screen.

## Upgrading the CFX Opus Real-Time PCR System Software and Firmware

**Note:** Depending on the type of upgrade, this process can take several minutes to complete.

### To upgrade the software and firmware

1. From the CFX Maestro computer, log into [bio-rad.com](http://bio-rad.com) and go to the Firmware and Software Updates page to download the installer onto an attached USB drive.
2. Insert the USB drive into a USB port on the CFX Opus system.
3. On the CFX Opus system Home screen, log in as the Admin user and then tap Tools to open the Admin tools screen.
4. In the Admin tools screen, tap System Update to open the Software and Instrument Updates screen.

The Software and Instrument Updates screen appears.

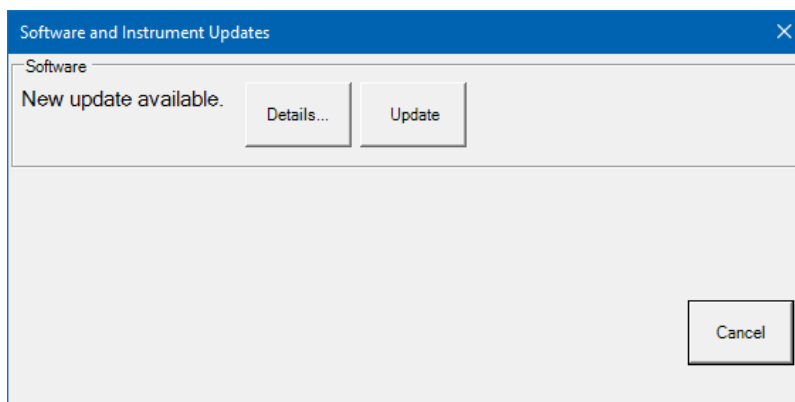

**Important:** While the upgrade is in progress, do not shut down the system and do not remove the USB drive.

5. (Optional) To get details about the update, tap Details.
6. Do one of the following:
  - To cancel the upgrade, tap Cancel.
  - To upgrade the system, tap Update and follow the prompts.

**Note:** When the upgrade completes, the system automatically restarts.

## Setting User Preferences

**Tip:** It is not required to perform these tasks in order to use CFX Maestro. You can safely skip this section or perform these tasks at any time.

In CFX Maestro you can customize your working environment. If your administrator created software users, each user can customize his or her working environment. If your administrator did not create users, preference changes apply to everyone who logs in to CFX Maestro. (For information about creating CFX Maestro users, see [Appendix B, Managing CFX Maestro Software Users and Roles.](#))

- Set up email notification of run completion.
- Change the default settings for
  - The location in which to save files
  - The run setup files
  - The file naming prefix
- Set the default parameters to use when creating a new protocol and plate.
- Set the default data analysis and gene expression parameters.
- Customize the default quality control parameters.
- Customize data export parameters.

In the Tools menu, you can do the following:

- Create a master mix.
- Calibrate dyes for a specific instrument.

**Note:** The master mix and dye calibration are available to anyone who logs in to the software.

This section explains how to perform these tasks.

## Setting Up Email Notification

You can connect CFX Maestro to your outgoing email server to send email notification of run completion to a list of users. You can also choose to attach a data file and an analysis report to the list of users. To set up the connection between CFX Maestro and your SMTP server, see [Connecting CFX Maestro to an SMTP Server on page 62](#).

**Note:** A user's ability to access email setup features depends on the user's role and permissions assigned by the administrator. For details on managing users and their roles, see [Managing Users on page 285](#).

### To set up email notifications

1. Select User > User Preferences to open the User Preferences dialog box.

The User Preferences dialog appears displaying the Email tab.

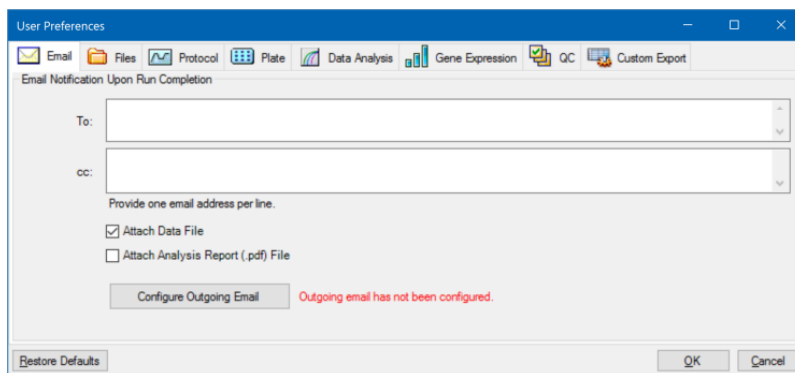

**Note:** You are informed if the system detects that you have not set up a valid SMTP server for CFX Maestro. Click Configure Outgoing Email to open the Options dialog box and configure the email SMTP server. For more information, see [Connecting CFX Maestro to an SMTP Server on page 62](#).

2. In the To text box, type the email address of each person who you plan to inform of run completion. All recipients will receive email after the run completes.
 

**Note:** You must enter each email address on a separate line. Press Enter or Return after each address.
3. (Optional) In the cc text box, type the email address of any recipient to whom you plan to send a copy of each email notification.
4. (Optional) By default, all recipients receive a copy of the data file as an attachment. Clear this checkbox if you do not want to attach a copy of the data file.
5. (Optional) Select Attach Analysis Report to attach a PDF of the analysis report to the email.

6. Click OK to save the changes and close the User Preferences dialog box.

**Note:** You might be able to configure the system to send an email notification to your cell phone, depending on your service provider. Contact your cell phone service provider for specific information regarding the email address for your cell phone. Enter your phone's email address (for example, 5552221234@your\_service\_provider\_EmailDomain.net) in the To text box of the User Preferences screen.

#### To edit a recipient's email address

- Modify the email address as necessary and click OK.

#### To remove an email recipient

1. Select the email recipient and press the Delete key.
2. Click OK to save the changes and close the dialog box.

**Important:** Clicking Restore Defaults in the User Preferences dialog box resets all preferences on all tabs to the original factory settings. Take care when clicking this button.

**Note:** The system might be able to send email notifications to your cell phone if that service is supported by your cell phone provider. Contact your cell phone service provider to obtain specific email domain information. Enter your phone's email address (for example, 5552221234@your\_service\_provider\_EmailDomain.net) in the To text box of the User Preferences screen.

### Connecting CFX Maestro to an SMTP Server

**Important:** Some commercial webmail service providers (such as Yahoo! and Gmail) have increased email security. If you use these accounts, you must enable the setting **Allow less secure apps** in their account settings to enable CFX Maestro to send email. See the security information for your webmail service provider for more information.

You must establish a connection from CFX Maestro to your email server before the software can send email notifications.

#### To connect CFX Maestro to an email server

1. Do one of the following:
  - Select User > User Preferences and click Configure Outgoing Email on the Email tab.
  - Select Tools > Options.

The Options dialog box appears displaying the Email tab.



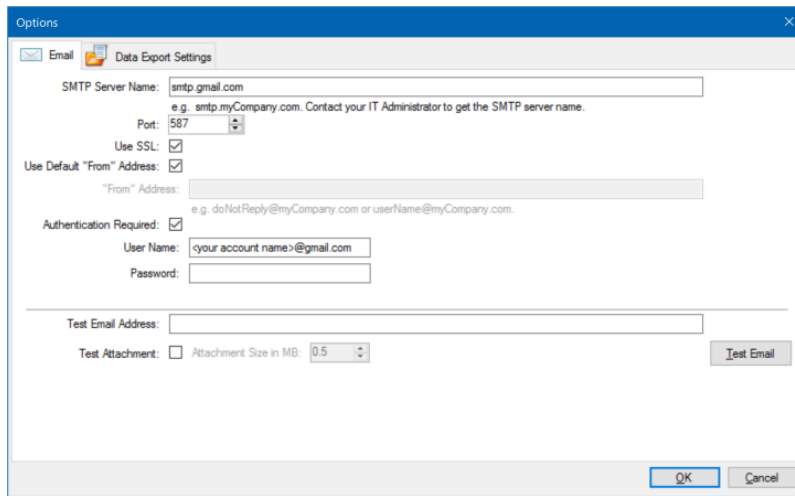

2. Provide the following information for your company:
  - **SMTP Server Name** — the name of the outgoing email server at your company.
  - **Port** — the port number of your SMTP server. This is usually 25.
  - **Use SSL** — Secure Sockets Layer (SSL) option. Some SMTP servers require this setting. If it is not required at your company, clear this checkbox.
  - **Use Default “From” Address** — the name of the email server at your company. Some SMTP servers require all sent email to have a “from” address that is from a certain domain, for example, name@YourCompany.com. If that is the case, clear this checkbox and provide a valid email address.
  - **Authentication Required** — if your site requires account authentication, verify that this checkbox is selected.
  - **User Name** — the name of the authenticated account. This is required only if Authentication Required is selected.
  - **Password** — the password for the authenticated account. This is required only if Authentication Required is selected.
3. To verify that the SMTP server settings are correct, enter a valid email address in the Test Email Address text box and click Test Email.
 

**Note:** Some SMTP servers do not allow attachments and others allow attachments only up to a specific size. If you plan to email data files and/or reports using CFX Maestro, select Test Attachment and set Attachment Size in MB to 5 megabytes (MB) or more.
4. Click OK to save the changes and close the dialog box.

## Changing the Default File Settings

In the Files tab on the User Preference dialog box, you can change

- The default location in which to save CFX Maestro files
- The default files for run setup
- The default file naming parameters

### To change the default file settings

1. Select User > User Preferences to open the User Preferences dialog box.
2. In the User Preferences dialog box, select the Files tab.

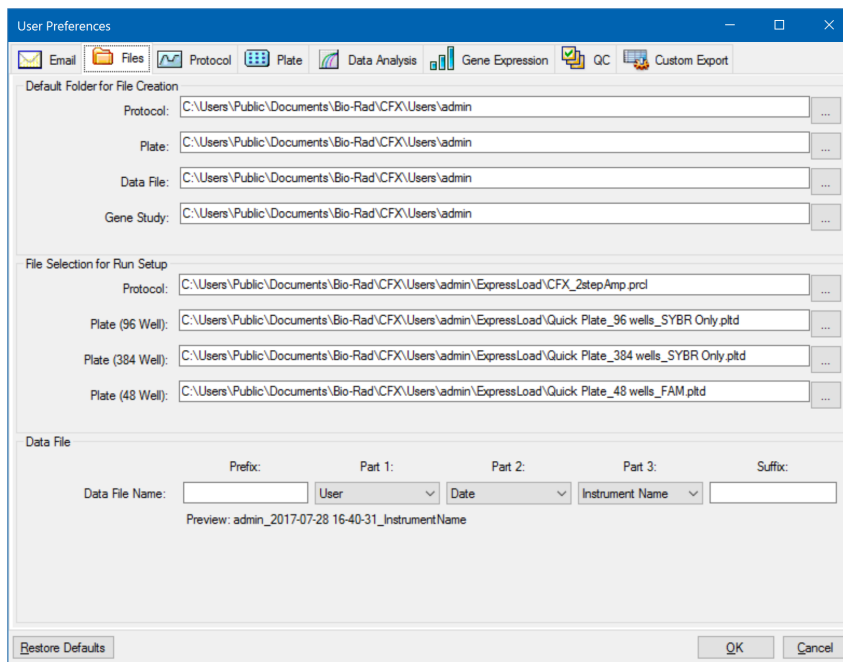

3. In the Default Folder for File Creation section, navigate to and select a default folder in which you want to save new files. You can select a different location for each file type:
  - Protocol
  - Plate
  - Data File
  - Gene Study

- In the File Selection for Run Setup section, navigate to and select the target protocol and plate files to appear when you open the Experiment Setup window.
- In the Data File section, define the prefix and/or suffix for data files. For any part, select a new value from its dropdown list. You can also provide custom prefix and suffix values in the Prefix and Suffix text boxes.

CFX Maestro displays a preview of the file name below the selection boxes.

- Click OK to save the changes and close the dialog box.

**Important:** Clicking Restore Defaults in the User Preferences dialog box resets all preferences on all tabs to the original factory settings. Take care when clicking this button.

## Setting the Default Protocol Parameters

### To set default protocol parameters for the Protocol Editor and Protocol AutoWriter

- Select User > User Preferences to open the User Preferences dialog box.
- In the User Preferences dialog box, select the Protocol tab.

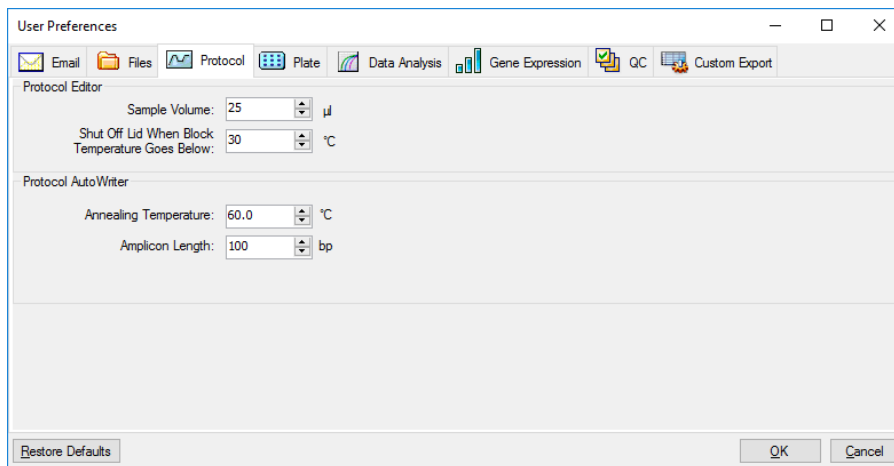

- In the Protocol Editor section, specify values for the following settings that appear in the Protocol Editor:
  - Sample volume** — the volume of each sample in the wells (in µl).
  - Lid Shutoff temperature** — the temperature in °C at which the lid heater turns off during a run.

4. In the Protocol AutoWriter section, specify values for the following settings that appear in the Protocol AutoWriter:
  - **Annealing temperature** — the temperature in °C for experiments that use iProof DNA polymerase, iTaq DNA polymerase, or other polymerases.
  - **Amplicon length** — the length of the amplicon in bp.
5. Click OK to save the changes and close the dialog box.

**Important:** Clicking Restore Defaults in the User Preferences dialog box resets all preferences on all tabs to the original factory settings. Take care when clicking this button.

### Setting Default Plate Parameters

Changes that you make to the Plate tab are available to all users of the software. Changes that you make during plate setup are available to users after you save and close the plate file.

In the User Preferences dialog box you can do the following:

- Set default plate parameters.
- Add new target, sample, and biological group names to their respective libraries.
- Delete target, sample, and biological group names from their respective libraries.

#### To set the default plate parameters

1. Select User > User Preferences to open the User Preferences dialog box.
2. In the User Preferences dialog box, select the Plate tab.

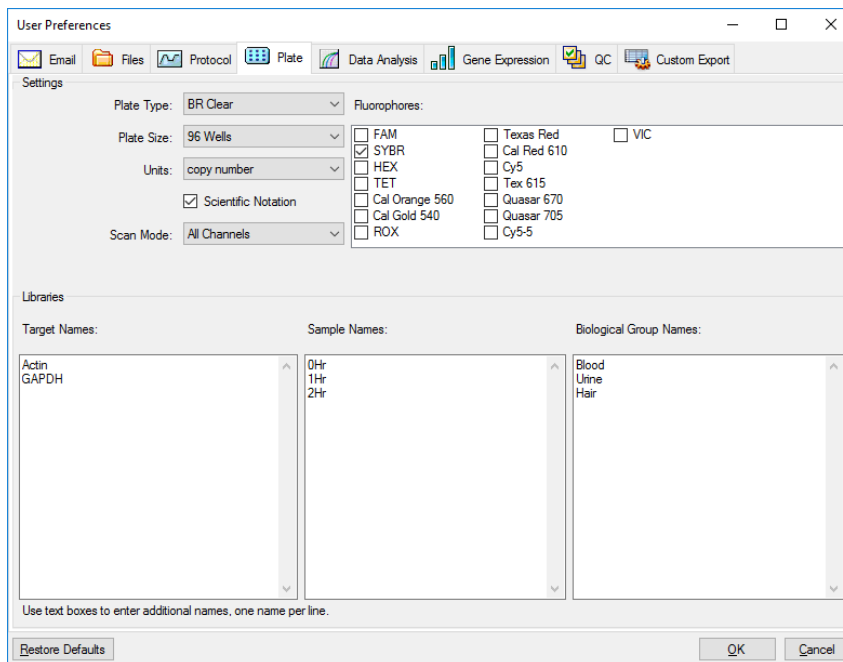

3. Specify values for the following settings for a new plate file. These values appear in the Plate Editor window:

- **Plate type**
- **Plate size**
- **Units** — the concentration of the starting template for wells that contain standards.  
CFX Maestro uses these units to create a standard curve in the Data Analysis Quantification tab.
- **Scientific notation** — when selected, CFX Maestro displays the concentration units in scientific notation.
- **Scan mode** — the number or type of channels to scan during a run.
- **Fluorophores** — the default fluorophores that appear in the Plate Editor well loading controls.

- **Libraries** — the target, sample, and biological group names that you typically use in your experiments:
  - **Target names** — the names of target genes and sequences.
  - **Sample names** — the names of experiment samples or an identifying characteristic for the samples (for example, Mouse1, Mouse2, Mouse3).
  - **Biological group names** — the names for groups of similar samples that have the same treatment status or conditions (for example, 0Hr, 1Hr, 2Hr).

4. Click OK to save the changes and close the dialog box.

#### **To add a new target, sample, or biological group name**

- ▶ In the appropriate library box, type the name for the target, sample, or biological group and click OK.

#### **To delete a target, sample, or biological group name**

- ▶ In the appropriate library box, select the name and press the Delete key and then click OK.

**Important:** Names that you remove from the library are removed from the software and are no longer available to users. To restore the default CFX Maestro names, click Restore Defaults. Clicking Restore Defaults in the User Preferences dialog box resets all preferences on all tabs to the original factory settings. Take care when deleting default CFX Maestro names and when clicking this button.

## Setting Default Data Analysis Parameters

### To set default Data Analysis parameters

1. Select User > User Preferences to open the User Preferences dialog box.
2. In the User Preferences dialog box, select the Data Analysis tab.

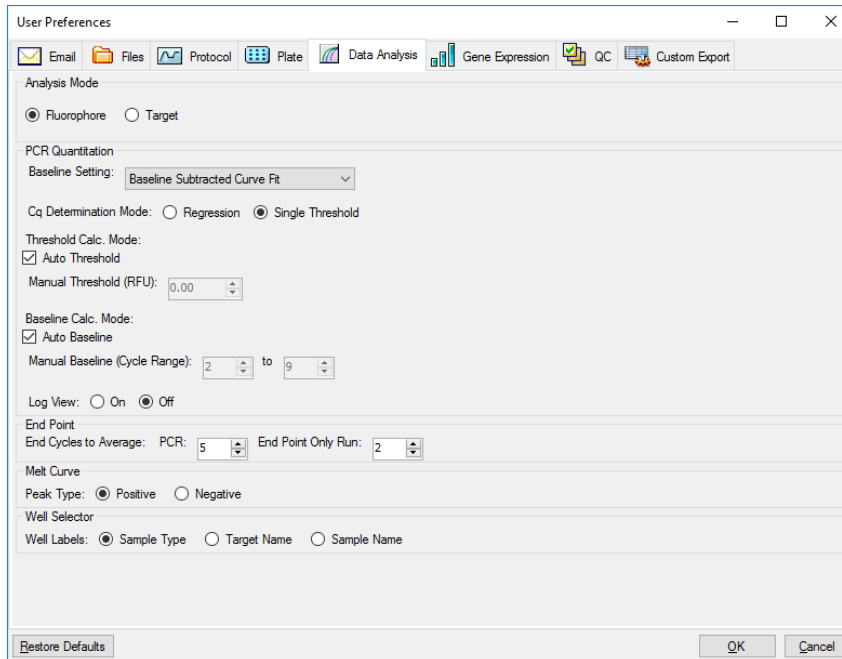

3. In the Analysis Mode section, select the mode in which to analyze the data (either Fluorophore or Target).
4. In the PCR Quantitation section, set default parameters for the following options:

- **Baseline Setting** — the baseline method for analysis mode.
- **Cq Determination Mode** — the mode in which C<sub>q</sub> values are calculated for each fluorescence trace (either regression or single threshold).
- **Threshold Calc. Mode** — the end-point target amount.

The default is Auto. That is, the software automatically calculates the end-point target. To set a specific threshold, clear the Auto checkbox and enter your end-point amount, calculated in relative fluorescence units (or RFU). The maximum value is 65000.00 RFUs. Data files for subsequent runs will use this threshold setting.

- **Baseline Calc. Mode** — the baseline value for all traces.

The default is Auto. That is, the software automatically calculates the baseline for all traces. To set a specific baseline value, clear the Auto checkbox and enter minimum and maximum values for the cycle range (1 to 9999). Data files for subsequent runs will use this cycle range.

- **Log View** — determines how the software displays the amplification data:

- On** — the amplification data are displayed in a semilogarithmic graph.
- Off** — (the default) the amplification data are displayed in a linear graph.

5. In the End Point section, select the number of end cycles to average when calculating the end-point calculations:

- **PCR** — the number of end cycles to average for quantification data (default is 5).
- **End Point Only run** — the number of end cycles to average for end-point data (default is 2).

6. In the Melt Curve section, select the peak type to detect (either positive or negative).

7. In the Well Selector section, select how to display well labels (by sample type, target name, or sample name).

8. Click OK to save the changes and close the dialog box.

**Important:** Clicking Restore Defaults in the User Preferences dialog box resets all preferences on all tabs to the original factory settings. Take care when clicking this button.



## Setting Default Gene Expression Data File Parameters

### To set the default parameters for a new gene expression data file

1. Select User > User Preferences to open the User Preferences dialog box.
2. In the User Preferences dialog box, select the Gene Expression tab.

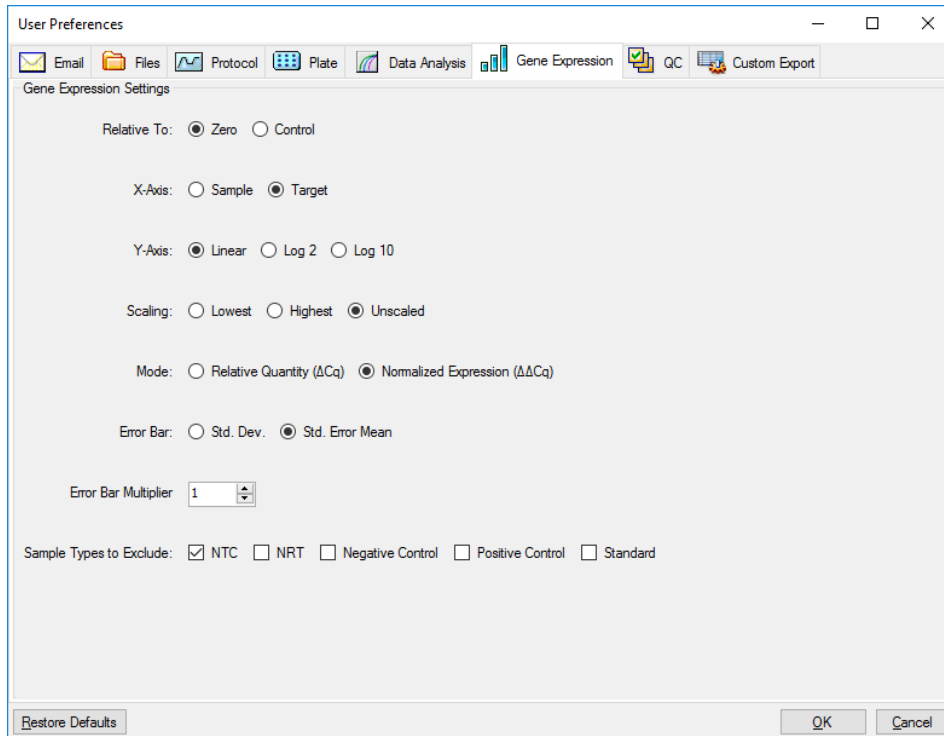

3. Specify the values for the following settings:
  - **Relative to** — graphs the gene expression data relative either to a control (originating at 1) or to zero:
    - Zero** — the software ignores the control. This is the default when no control sample is assigned in the Experiment Settings window.
    - Control** — the software calculates the data relative to the control sample assigned in the Experiment Setup window.
  - **X-axis** — graphs the sample or the target on the x-axis.
  - **Y-axis** — graphs linear, log2, or log10 scale on the y-axis.

- **Scaling** — the scaling option for the graph (the default option is unscaled):
  - **Highest** — the software scales the graph to the highest data point.
  - **Lowest** — the software scales the graph to the lowest data point.
  - **Unscaled** — the software presents the data unscaled in the graph.
- **Mode** — the analysis mode, either relative quantity ( $\Delta C_q$ ) or normalized expression ( $\Delta\Delta C_q$ ).
- **Error Bar** — the data variability presented as either the standard deviation (Std. Dev.) or the standard error of the mean (Std. Error Mean).
- **Error Bar Multiplier** — the standard deviation multiplier used to graph the error bars (default is 1).

You can increase the multiplier to either 2 or 3.

- **Sample Types to Exclude** — the sample types to exclude from the analysis.

You can select one or more sample to exclude from the analysis. To exclude all sample types, clear the checkboxes of any selected sample types.

4. Click OK to save the changes and close the dialog box.

**Important:** Clicking Restore Defaults in the User Preferences dialog box resets all preferences on all tabs to the original factory settings. Take care when clicking this button.

## Customizing Quality Control Rules

In CFX Maestro, you can set quality control rules, which are applied to data in the Data Analysis window. The software validates the data against the rules that you set.

**Note:** By default, all quality control rules are enabled.

**Tip:** You can easily exclude wells that fail a QC parameter from analysis in the QC module of the Data Analysis window.

### To customize quality control rules

1. Select User > User Preferences to open the User Preferences dialog box.
2. In the User Preferences dialog box, select the QC tab.

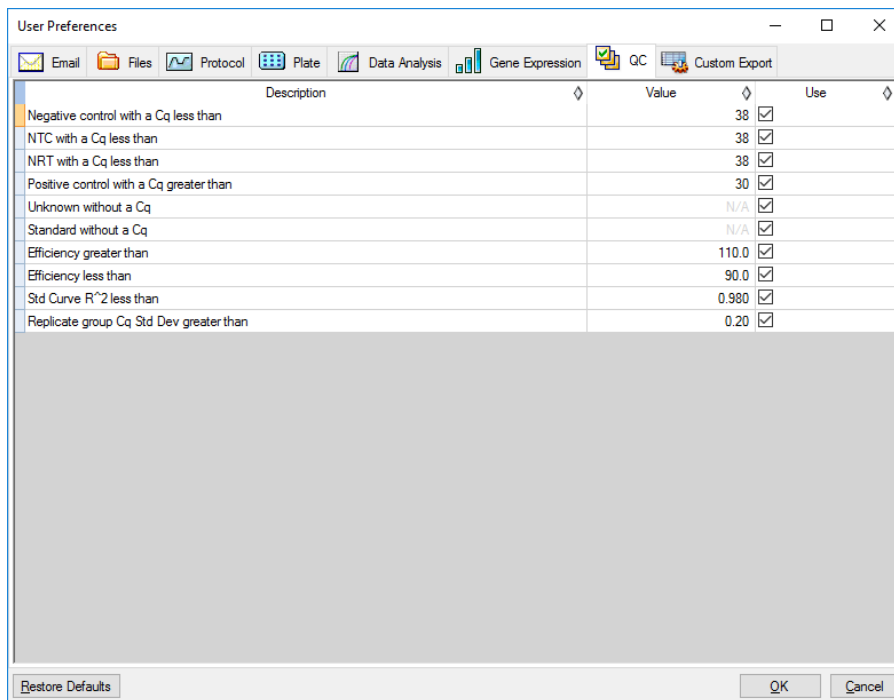

Where:

- **NTC** — no template control
- **NRT** — no reverse transcriptase control
- **Efficiency** — reaction efficiency
- **Std Curve R<sup>2</sup>** — R square value for the standard curve
- **Replicate group Cq Std Dev** — standard deviation calculated for each replicate group

3. For each QC rule, do one of the following:

- To use its default value, do nothing.
- To change its value, click its Value text box, type a new value, and press the Enter key.
- To disable the rule, clear its Use checkbox.

4. Click OK to save the changes and close the dialog box.

**Important:** Clicking Restore Defaults in the User Preferences dialog box resets all preferences on all tabs to the original factory settings. Take care when clicking this button.

## Customizing Data Export Parameters

You can export CFX Maestro data in the following formats:

- Text (.txt)
- CSV (.csv)
- Excel (.xls, .xlsx)
- XML (.xml)
- HTML (.html)

You can specify the type of data to export and customize the output of the exported data.

### To customize data export parameters

1. Select User > User Preferences to open the User Preferences dialog box.
2. In the User Preferences dialog box, select the Custom Export tab.

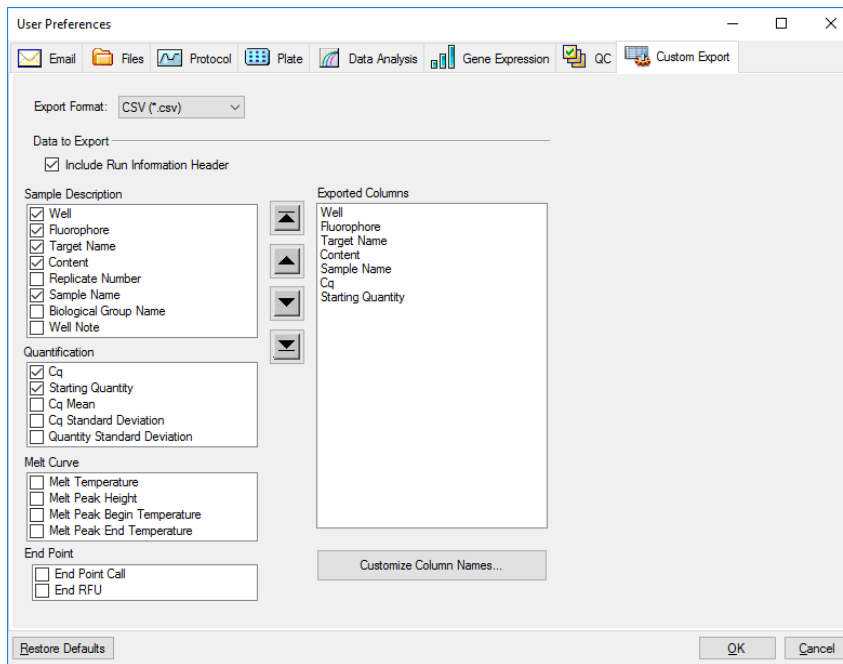

3. On the Export Format dropdown list, select a format in which to export the data.

4. In the Data to Export section, select or clear the checkboxes for the type of data to export. The selected items appear in the Exported Columns list box.

**Note:** By default, the run information is included in the header. Clear this checkbox if you do not want the run information included.

5. You can change the output display order of the selected items.

In the Exported Columns list box, highlight the item and then click the arrow buttons to the left of the list to move it up or down.

6. Optionally, you can change the output column names of the selected items:

- a. Click Customize Column Names.

The Column Name Customizer dialog box appears.

- b. For each default column name that you want to change, type the new name in its Custom Name field.

- c. Do one of the following:

- Click OK to save the changes and return to the Custom Export tab. The new name appears in parentheses beside the default column name in the Exported Columns list box.
- Click Cancel to clear the changes and return to the Custom Export tab.

7. Click OK to save the changes and close the dialog box.

**Important:** Clicking Restore Defaults in the User Preferences dialog box resets all preferences on all tabs to the original factory settings. Take care when clicking this button.

## Creating a Reaction Master Mix

Using CFX Maestro's Master Mix Calculator, you can easily calculate the required volume of each component in your master mix. You can print the master mix calculation table to your default printer, and save the calculations for each target for later use.

### To create a reaction master mix using the Master Mix Calculator

1. To open the Master Mix Calculator, do one of the following:

- Select Tools > Master Mix Calculator.
- Click Master Mix Calculator on the toolbar.

The Master Mix Calculator appears.

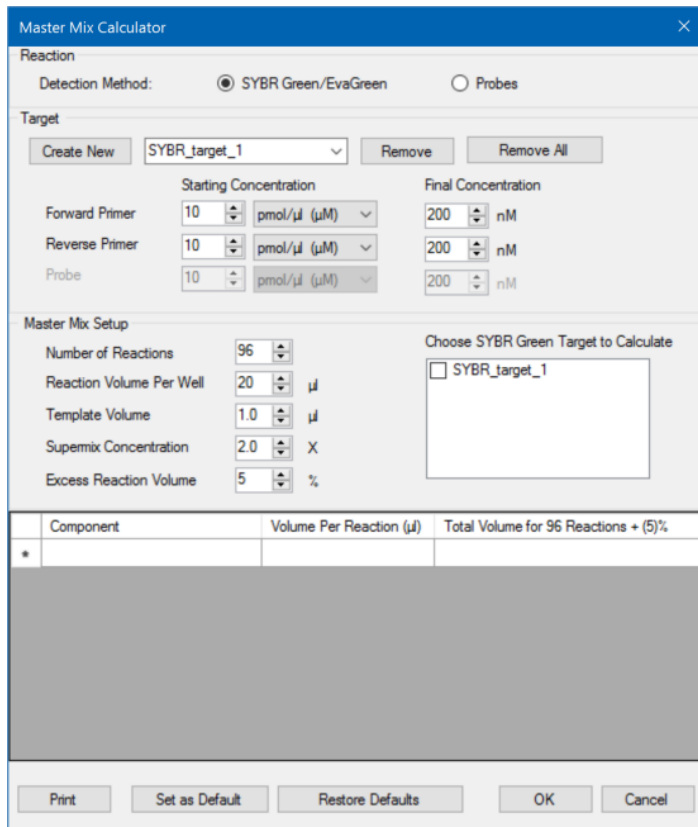

2. In the Reaction section, select a detection method:
  - SYBR® Green/EvaGreen®
  - Probes
3. To create a new target, in the Target section click Create New. A new target name appears in the target dropdown list.
4. (Optional) To change the default target name:
  - a. Highlight the target's name in the dropdown target list.
  - b. Type a new target name in the Target box.
  - c. Press the Enter key.
5. Adjust the starting and final concentrations for the forward and reverse primers and any probes.
6. In the Master Mix Setup section, adjust the values for
  - Number of reactions to run

- Reaction volume per well
  - Template volume per well
  - Supermix concentration per well
  - Excess reaction volume per well
7. (Optional) Perform steps 2–6 for as many targets as necessary.
  8. In the Choose Target to Calculate section, select the target to calculate.
 

**Tip:** You can calculate only one or several or all targets at the same time.

The calculated volumes of the required components for each selected target appear in the master mix table.
  9. Click Set as Default to set the quantities input in the Target and Master Mix Setup sections as new defaults.
  10. Click OK to save the contents of the Master Mix Calculator dialog box.

#### To print the master mix calculations table

- ▶ To print a master mix calculations table, click Print.
- The calculations table prints to your default printer.

#### To save the master mix calculations table as a PDF

- ▶ Change your default printer to a PDF driver and click Print on the Master Mix Calculator.

#### To delete targets

- ▶ Select the target using the dropdown target list and click Remove.

**Important:** Removing a target from the target list also removes it from any master mix calculations it is used in. Take care when deleting a target.

## Calibrating New Dyes

The CFX Opus 96, CFX Duet, CFX96 Touch, CFX Opus Deepwell, CFX96 Touch Deep Well, and CFX Connect systems are factory calibrated for commonly used fluorophores in white-well and clear-well plates. The CFX Opus 384 and CFX384 Touch systems are factory calibrated for commonly used fluorophores in white-well plates only. [Table 6](#) lists the fluorophores and channel for which each instrument is calibrated.

**Note:** CFX Opus, CFX Duet, CFX Touch, and CFX Connect systems also include a channel dedicated to FRET chemistry. This channel does not require calibration for specific dyes.

**Important:** If you conduct a user-defined calibration of a dye that was factory calibrated, the instrument uses the user-defined calibration instead of the factory calibration.

**Table 6. Factory calibrated fluorophores, channels, and instruments**

Fluorophores	Channel	Excitation, nm	Detection, nm	Instrument
FAM, SYBR® Green I	1	450–490	515–530	CFX Opus, CFX Duet, CFX Touch, and CFX Connect systems
VIC, HEX, CAL Fluor Gold 540, Cal Fluor Orange 560	2	515–535	560–580	CFX Opus, CFX Duet, CFX Touch, and CFX Duet systems
ROX, Texas Red, CAL Fluor Red 610, TEX 615	3	560–590	610–650	CFX Opus and CFX Touch systems only
Cy5, Quasar 670	4	620–650	675–690	CFX Opus and CFX Touch systems only
Quasar 705, Cy5.5	5	672–684	705–730	CFX Opus 96, CFX96 Touch, CFX Opus Deepwell, and CFX96 Touch Deep Well systems only
<b>FRET Chemistry (Not Factory-Calibrated)</b>				
Non-factory calibrated color	FRET	450–490	560–580	CFX Opus, CFX Duet, CFX Touch, and CFX Connect systems



### To calibrate new dyes for CFX systems

1. In the Home window, select a target instrument in the Detected Instruments pane.
2. Select Tools > Calibration Wizard to open the Dye Calibration wizard.

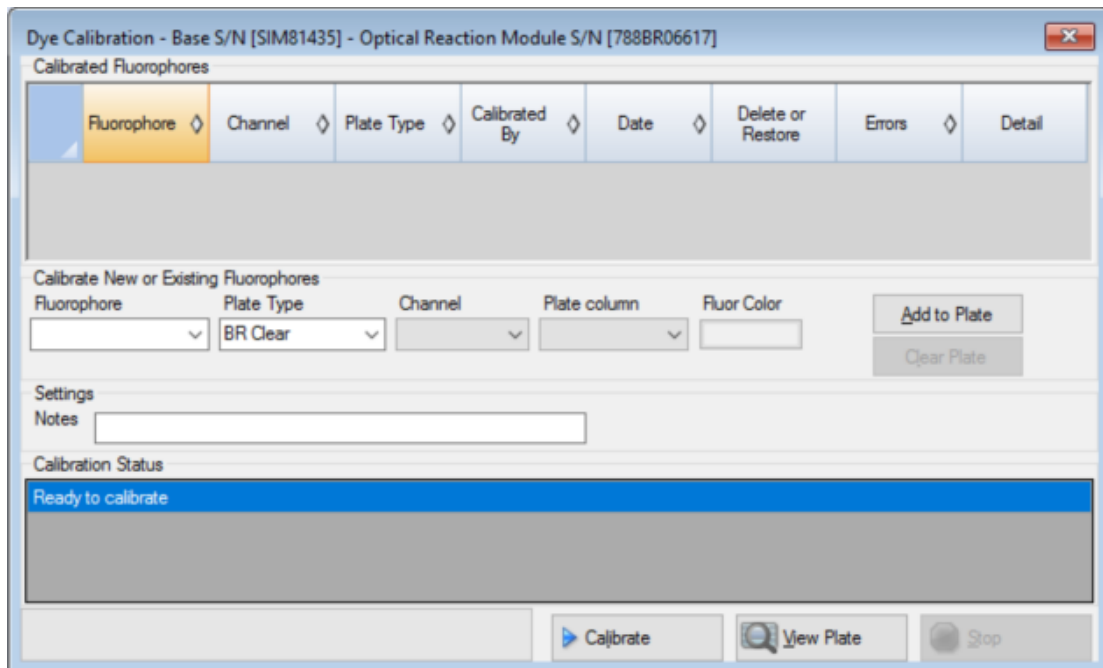

Fluorophores already calibrated for the target instrument appear in the Calibrated Fluorophores table.

3. In the Calibrate New or Existing Fluorophores section, select the fluorophore to calibrate from the dropdown list.

If the fluorophore name is not included in the list, type its name in the text box to add it to the list.

**Important:** Take care when naming custom calibrated fluorophores. If you create a custom dye calibration for a fluorophore with the same name as a factory calibrated fluorophore, the custom fluorophore (not the factory calibrated fluorophore) will be the one used by the instrument during the runs.

4. Select the plate type for the fluorophore.

If the plate type is not included in the list, type the name in the text box to add it to the list.

5. Select a channel for the fluorophore.
6. Select a plate column for the fluorophore.

7. (Optional) Type a color to associate with the fluorophore.
8. Click Add to Plate to add the fluorophore.
9. (Optional) Repeat steps 3–8 to add each fluorophore you plan to calibrate for the plate.
10. When you finish adding fluorophores, click View Plate to open the Pure Dye Plate Display window.

Use this window as a guide for loading dyes into the plate.

11. Prepare a 96-, 384-, or deep well plate for dye calibration:
  - a. Pipette dye solution into each well, following the pattern shown in the Pure Dye Plate Display.
  - b. For each fluorophore, fill four wells with 50  $\mu$ l (96-well or deep well plate), 30  $\mu$ l (384-well plate) of 300 nM dye solution. Notice that at least half the plate contains blank wells.
  - c. Seal the plate using the sealing method you will use in your experiment.
12. Place the calibration plate in the block and close the lid.
13. In the Dye Calibration wizard, click Calibrate and then OK to confirm that the plate is in the block.
14. When CFX Maestro Software completes the calibration run, a dialog box appears. Click Yes to finish calibration and open the Dye Calibration Viewer.
15. Click OK to close the window.

## Chapter 5 Creating Protocols

A protocol is set of steps that are executed in a specific sequence. In CFX Maestro Software, all of the steps are associated with options on the instrument. For example, the steps instruct the instrument to control block and lid temperature, apply a temperature difference across the block, take a plate read, or perform a melt curve analysis. Each option is specified for different plate and run types.

CFX Maestro provides two options for creating protocols: Protocol Editor and Protocol AutoWriter.

The Protocol Editor features include the following:

- Standard protocol controls to quickly create protocols
- Ability to quickly calculate a gradient for the selected number of rows
- Ability to quickly calculate run time for the selected plate type
- Ability to edit protocol steps
- Ability to save protocols for reuse
- Ability to print the protocol to a default printer

The Protocol AutoWriter automatically generates a customized PCR protocol with hot start, initial denaturation, annealing, and extension steps using parameters that you provide. You can then view a graphical representation of the suggested protocol and edit, run, or save the protocol.

## Parameters and Ranges for Protocol Steps

Use the information in [Table 7](#) to modify the default settings for the steps in your protocol.

### Temperature Steps

The target temperature is a value between 4.0 and 100.0 °C, set in tenths of a degree. The system ramps up to this temperature and holds that value for a specified amount of time (the hold time).

### Gradient Steps

The gradient range is the difference between the lower and upper temperatures in a gradient step. The maximum allowed range is 24°C. The lower temperature is a value between 30.0 and 99.0°C, set in tenths of a degree. The maximum upper temperature is 100°C. The thermal cycler ramps up to the target temperature gradient across the block and holds that temperature for a specified hold time.

**Important:** The instrument calculates the gradient value. When you enter a value in the gradient calculator's top and bottom fields, the software automatically calculates and assigns the temperatures for the remaining fields. When you enter a temperature in any field between the top and bottom field, the instrument automatically calculates the remaining fields. You cannot manually enter a temperature value in every field.

**Table 7. Parameters and ranges for protocol steps**

Parameter	Range	Description
Ramp rate	<ul style="list-style-type: none"> <li>■ For CFX Opus 96 and CFX Duet systems: 0.1–5°C per sec</li> <li>■ For CFX Opus 384 systems: 0.1–5°C per sec</li> <li>■ For CFX Opus Deepwell systems: 0.1–3.0°C per sec</li> </ul>	<p>Instructs the thermal cycler to ramp to the target temperature at the specified rate in that step.</p> <p>Available only to temperature steps.</p>
Increment	A number from –10.0 to 10.0°C per cycle in tenths of a degree	<p>Instructs the thermal cycler to change the target temperature of a step with each cycle, where a positive number increases the temperature and a negative number decreases the temperature.</p> <p>Available only to temperature steps.</p>

**Table 7. Parameters and ranges for protocol steps, continued**

<b>Parameter</b>	<b>Range</b>	<b>Description</b>
Extend	A time from –60 to 60 sec per cycle	Instructs the thermal cycler to extend the hold time with each cycle. A positive number increases the hold time and a negative number decreases the hold time. Available to both temperature and gradient steps.
Beep	(No parameters)	Instructs the thermal cycler to beep to signal that the thermal cycler has reached the target temperature for that step. Available only to temperature steps.
Plate read	(No parameters)	Instructs the thermal cycler to add a plate read to the selected step. Available to both temperature and gradient steps.

## Protocol Editor Window

Use the Protocol Editor to create, open, review, and edit a protocol. By default, the Protocol Editor displays a generic real-time 2-step protocol for a 96-well plate.

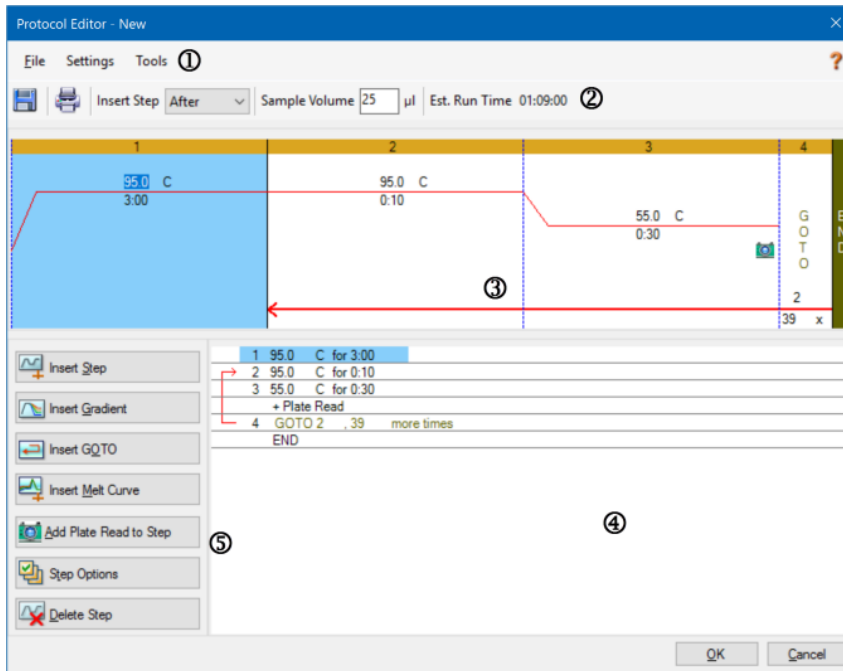

### LEGEND

1. The menu bar provides quick access to the File, Settings, and Tools menu commands.

---

2. The toolbar provides quick access to save and print the protocol, determine where to insert a step, set sample volume, and view estimated protocol run time.

---

3. The main pane displays a graphical representation of the protocol.

---

4. The lower pane displays the protocol outline.

---

5. The left pane displays the protocol controls that you can add to customize the protocol.

## File Menu Commands

**Save** — saves the current protocol.

**Save As** — saves the current protocol with a new name or in a new location.

**Close** — closes the Protocol Editor.

## Settings Menu Command

**Lid Settings** — opens the Lid Setting dialog box in which you can change or set the lid temperature.

## Tools Menu Commands

**Gradient Calculator** — opens a dialog box from which you can select the block type for a gradient step. The default is 96 wells.

**Run time Calculator** — opens a dialog box from which you can select the plate type and scan mode in order to calculate the estimated run time in the Run Setup window. The default is 96 wells, all channels.

## Toolbar Commands



— saves the current protocol file.



— prints the selected window.

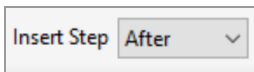

— use this command to select where to insert steps relative to the currently selected step.

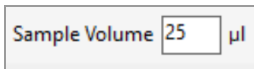

— use this command to enter a sample volume in  $\mu\text{l}$ . Sample volumes differ depending on the type of block:

- For a 96-well block the range is 0–50  $\mu\text{l}$ .
- For a 384-well block the range is 0–30  $\mu\text{l}$ .
- For a 96-deep well block the range is 0–125  $\mu\text{l}$ .

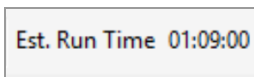

— displays the estimated run time based on the protocol steps, ramp rate, and the type of block selected.



— displays Help information about protocols.

## Protocol Editing Controls

The left pane of the Protocol Editor window comprises controls that you can use to create protocols.

Each control consists of a set of parameters that represent a step in the protocol. You can modify each parameter and add or remove them to customize your protocol. This section describes the options in each control.

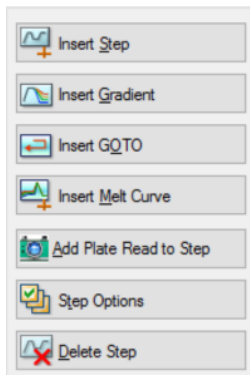

- **Insert Step** — inserts a step before or after the selected step. You can edit the temperature and hold time values either in the protocol's graphical display or in the protocol outline.
- **Insert Gradient** — inserts a gradient step based on the type of well block selected in the gradient calculator. You can edit the gradient range in the Gradient pane that appears when a gradient step is inserted.
- **Insert GOTO** — inserts a cycling (loop) step, which informs the software to repeat specific steps in sequence for a specified number of cycles. The repetitions begin after the first cycle is complete. For example, you can inform the software to perform 39 repetitions of steps 2–4. After the final repetition, the software will have performed steps 2–4 a total of 40 times. You can edit the return-to (GOTO) step and the number of cycles either in the graphical display or in the protocol outline.
- **Insert Melt Curve** — inserts a melt curve read step.
- **Insert Plate Read to Step** — adds a plate read command to the selected step. A plate read measures the amount of fluorescence at the end of a cycle. The plate read step is generally the last step in a GOTO loop.
 

**Tip:** After you add a plate read command to a step, the button changes to Remove Plate Read when you select the step.
- **Remove Plate Read** — removes a plate read command from the selected step.
 

**Tip:** After you remove a plate read command from a step, the button changes to Add Plate Read to Step when you select the step.
- **Step Options** — opens the Step Options dialog box and displays the options available for the selected step. See [Step Options on page 87](#) for detailed information about the step options.
 

**Tip:** You can also access the Step Options by right-clicking the step in the graphic display.
- **Delete Step** — deletes the selected step from the protocol.



## Step Options

Open the Step Options dialog box to view the options you can add, change, or remove from a step.

- **Plate Read** — when selected, adds a plate read to the step.
- **Temperature** — sets the target temperature for the selected step.
- **Gradient** — sets the gradient range for the step; the range is 1–24°C.
 

**Note:** A gradient runs with the lowest temperature in the front of the block (in this image, row H) and the highest temperature in the back of the block (in this image, row A).
- **Increment** — the amount to increase (or decrease) the temperature of the selected step; this value amount is added to the target temperature with each cycle. The range is ±0.1–10°C.
 

**Note:** To decrease the temperature, type a minus sign (–) before the numerical value (for example, –5°C).
- **Ramp Rate** — the ramp rate for the selected step; the range depends on the block size.
- **Time** — the hold time for the selected step.
- **Extend** — the amount of time (in sec) to extend or decrease the selected step; this option is added to the hold time in each cycle; the range is ±1–60 sec.
- **Beep** — when selected, a beep sounds during the step.

**Tip:** When you enter a number that is outside the option range, the software changes the number to the closest entry within the range.

## Creating a Protocol in the Protocol Editor

Using the Protocol Editor, you can create custom protocol files. You can also edit and save previously saved protocol files or sample protocol files shipped with CFX Maestro.

To create a new protocol file, perform the following:

- Open a protocol file in the Protocol Editor.  
**Tip:** You can open a new or existing protocol in the Protocol Editor.
- Set up the new protocol.
- Add steps to the protocol from the protocol controls pane.
- Edit the properties of the steps.
- Save the protocol.

**Tip:** To create a new protocol from a previously saved or sample protocol file, see [Opening an Existing Protocol in the Protocol Editor on page 89](#).

## Opening a New Protocol File in the Protocol Editor

CFX Maestro offers multiple options to open a new protocol file:

- From the File menu in the Home window
- From the Run Setup dialog box in the Home window
- From the Startup Wizard dialog box in the Home window

### To open a new protocol file from the File menu

- ▶ In the Home window, select File > New > Protocol.

The Protocol Editor window opens, displaying the default protocol file.

**Tip:** For information about setting your default protocol, see [Changing the Default File Settings on page 64](#).

### To open a new protocol from the Run Setup dialog box

1. In the Home window, do one of the following to open the Run Setup dialog box:
  - Select Run > User-defined Run.
  - Click User-defined Run Setup on the toolbar.

The Run Setup dialog box opens to the Protocol tab and displays your default protocol file.

2. Click Create New.

The Protocol Editor window opens, displaying the default real-time protocol.

### To open a new protocol file from the Startup Wizard

1. In the Home window, do one of the following to open the Startup Wizard if it is not in view:

- Select View > Startup Wizard.
- Click Startup Wizard on the toolbar.

By default, the Startup Wizard displays the Run setup tab with the CFX96 instrument type selected.

2. If necessary, select the instrument type from the dropdown list.
3. Click User-defined as the run type.

The Run Setup dialog box opens to the Protocol tab and displays the default protocol file.

4. Click Create New.

The Protocol Editor window opens, displaying the default real-time protocol.

### To open a new protocol from the Run menu

1. In the Home window, do one of the following to open the Run Setup dialog box:

- Select Run > User-defined Run.
- Click User-defined Run Setup on the toolbar.

The Run Setup dialog box opens to the Protocol tab and displays your default protocol file.

2. Click Create New.

The Protocol Editor window opens, displaying the default real-time protocol.

## Opening an Existing Protocol in the Protocol Editor

CFX Maestro provides sample protocol files that you can edit and save as custom new protocols. You can also create a new protocol from an existing custom protocol.

### To open a sample protocol file

1. In the Home window, select File > Open > Protocol.

By default, Windows Explorer opens to the location of the CFX Maestro Sample files folder.

2. Open the Sample files folder. You see the following folders:

- **ConventionalProtocols** — contains example protocol files for traditional PCR analysis.

- **DataFiles** — contains example data files that you can use to explore CFX Maestro’s features.
  - **MeltCalibration** — contains example protocol files for use with Bio-Rad’s Precision Melt Analysis software.
  - **Plates** — contains example plate files.
  - **RealTimeProtocols** — contains example protocol files for real-time PCR analysis.
3. Open the protocol folder for the type of run you plan to perform, either ConventionalProtocols or RealTimeProtocols.
  4. Select the protocol of choice and click Open.  
The sample protocol opens in the Protocol Editor window.
  5. Select File > Save As and save the protocol with a new name or in a new folder.

#### To open an existing protocol

1. In the Home window, do one of the following:
  - Select File > Open > Protocol, navigate to and select the target protocol, and click Open.
  - Open the Startup Wizard and do one of the following:
    - To edit the displayed protocol, click Edit Selected.
    - To edit another existing protocol, click Select Existing and navigate to the target file.The protocol opens in the Protocol Editor window.
2. Select File > Save As and save the protocol with a new name or in a new folder.

## Setting Up a New Protocol

**Tip:** If your protocol file includes the required parameters (for example, if you are editing an existing plate file) you can skip this section. Proceed to [Adding Steps to a Protocol on page 92](#).

New protocol files require the following parameters:

- Block type
- Scan mode for the chosen block type
- Lid temperature
- Sample volume

## Setting the Block Type

CFX Maestro automatically calculates temperature increments for gradient steps based on the block type.

**Note:** The plate type set in the Protocol Editor must be the same as the plate in the reaction module.

### To set the block type

- ▶ In the Protocol Editor window, select Tools > Gradient Calculator and choose the appropriate plate type in the dropdown list that appears.

## Selecting the Scan Mode for the Chosen Block Type

To determine the run time for the protocol, select the target block type and scan mode.

### To select the block type and scan mode

- ▶ In the Protocol Editor window, select Tools > Run time Calculator and choose the appropriate plate type and scan mode in the dropdown list that appears.

## Adjusting the Lid Temperature

CFX Maestro sets the default lid temperatures as follows:

- 96-well and deep well instruments — 105.0°C
- 384-well instruments — 95.0°C
- 48-well instruments — 100.0°C

You can change the default settings or turn off the lid heater as necessary for the protocol.

### To adjust the lid temperature

1. In the Plate Editor window, select Settings > Lid Settings.  
The Lid Settings dialog box appears.
2. Do one of the following:
  - Select User Defined and enter a temperature value in the text box.
  - Select Turn Off Lid Heater.
3. Click OK to accept the changes and close the dialog box

## Setting the Sample Volume

By default, CFX Maestro sets the sample volume for each well to 25  $\mu\text{l}$ . Sample volumes differ depending on the type of block, for example:

- 0–50  $\mu\text{l}$  for a 96-well block
- 0–30  $\mu\text{l}$  for a 384-well block
- 0–125  $\mu\text{l}$  for a 96-deep well block

The instrument uses one of two temperature control modes to determine when the sample reaches the target temperature in a protocol:

- **Calculated mode** — when the sample volume is set to a non-zero volume appropriate for the block, the instrument calculates the sample temperature based on the sample volume. This is the standard mode.
- **Block mode** — when the sample volume is set to zero (0)  $\mu\text{l}$ , the instrument records the sample temperature as the same as the measured block temperature.

### To set the sample volume for a specific block

- ▶ In the Plate Editor window, type the correct value in the Sample Volume text box on the toolbar.

**Tip:** You can change the default sample volume in the User Preferences dialog box. See [Changing the Default File Settings on page 64](#).

## Adding Steps to a Protocol

### To add a step to a protocol

1. Open the protocol in the Protocol Editor window.
2. Determine where to insert the new step. On the toolbar, select Before or After in the Step dropdown list.
3. On the graph, select the step before or after which you plan to insert the new step.
4. In the left pane, click Insert Step.
5. To change the temperature or hold time, click the default value on the graph or the protocol outline and type a new value.
6. (Optional) In the left pane, click Step Options to display the Step Options dialog box and modify the available options for the selected step.

**Tip:** You can access the Step Options dialog box on the right-click menu in either the graph pane or the protocol outline pane.

- Click OK and then click Yes to save changes to the protocol.

The Save As dialog box appears.

- In the Save As dialog box, type a name for the new protocol file and click Save.

## Inserting a Gradient Step

### To insert a gradient step

- Verify that the plate size for the gradient is the same as the block type of the instrument, 96-well, 384-well, or deep well.
- If you have not yet done so, select the plate size for the gradient:  
Select Tools > Gradient Calculator and choose the appropriate well type from the dropdown list.
- On the toolbar, select either Before or After from the Insert Step dropdown list.
- In the graph or outline pane, select the step before or after which you plan to insert the gradient step.
- In the left pane, click Insert Gradient. The new gradient step is highlighted in the graph and the outline pane, for example:

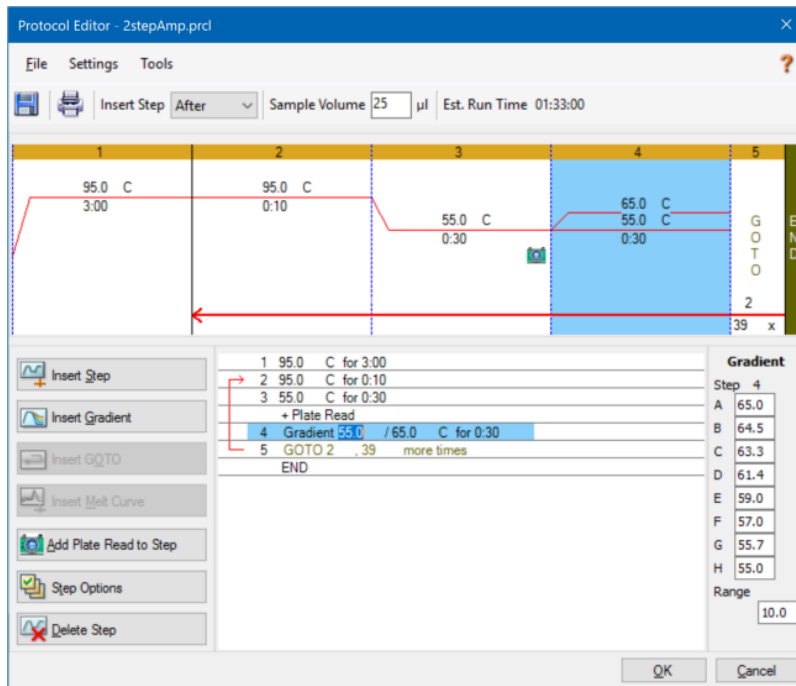

The temperature of each row in the gradient appears in the Gradient table in the right pane.

6. To edit the gradient temperature range, do one of the following:
  - Click the default temperature in the graph or outline pane and enter a new temperature.
  - Click Step Options to enter the gradient range in the Step Options window.
  - Change the Range value in the Gradient table.
7. To edit the hold time, click the default time in the graphic or text view and enter a new time.
8. Click OK and then Yes to save the changes.

## Inserting a GOTO Step

**Note:** You cannot insert a GOTO step within a GOTO set; you cannot create nested GOTO loops.

### To insert a GOTO step

1. On the toolbar, select Before or After from the Insert Step dropdown list.
2. In the graph, select the step before or after which you plan to insert the GOTO step.
3. In the left pane, click Insert GOTO.
4. To edit the GOTO step number or number of GOTO repeats, select the default number in the graph or outline pane and enter a new value.
5. Click OK and then Yes to save the changes.

## Inserting a Melt Curve Step

**Tip:** You cannot insert a melt curve step inside a GOTO loop.

**Note:** The melt curve step includes a 30 sec hold at the beginning of the step that is not shown in the protocol.

### To insert a melt curve step

1. On the toolbar, select Before or After from the Insert Step dropdown list.
2. In the graph, select the step before or after which you plan to insert the melt curve step.



- In the left pane, click Insert Melt Curve. The new melt curve step is highlighted in the graph and the outline pane, for example:

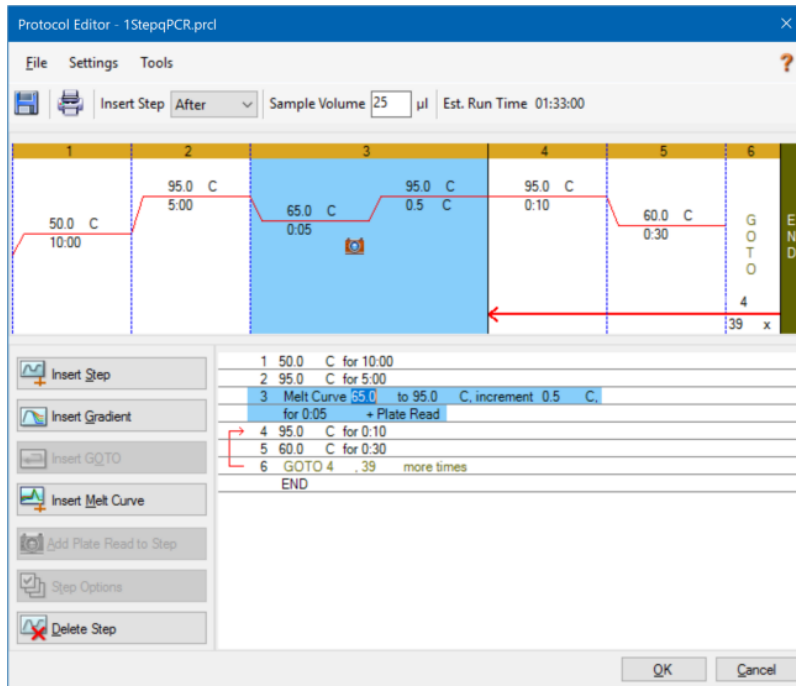

- To edit the melt temperature range or increment time, select the default number in the graph or outline pane and enter a new value.
- Click OK and then Yes to save the changes.

## Adding or Removing a Plate Read Step

**Tip:** After you add a plate read command to a step, the button changes to Remove Plate Read when you select the step.

### To add a plate read to a step

1. On the toolbar, select Before or After from the Insert Step dropdown list.
2. On the graph, select the step before or after which you plan to insert the plate read step.
3. In the left pane, click Add Plate Read to Step to add a plate read to the selected step.
4. Click OK and then Yes to save the changes.

### To remove a plate read from a step

- ▶ On the graph, select the step that contains the plate read and click Remove Plate Read in the left pane.

## Changing Step Options

### To change step options for a selected step

1. Select the target step in the graph or outline pane.
2. In the left pane, click Step Options to open the Step Options dialog box.

Alternatively, right-click the target step in either pane and select Step Options in the menu that appears.

3. To add, modify, or remove options:
  - Enter a value in the appropriate text box.
  - Edit a value in the specific text box.
  - Select or clear a checkbox.
4. Click OK to save the changes and close the Step Options dialog box.
5. Click OK and then Yes to save the protocol.

## Deleting a Step

**Important:** You cannot undo this function. Take care when deleting steps.

### To delete a step in the protocol

1. Select the step in the graph or outline pane.
2. In the left pane, click Delete Step to delete the selected step.
3. Click OK and then Yes to save the protocol.

## Copying, Exporting, or Printing a Protocol

### To copy a protocol

- ▶ Right-click the protocol outline and select Copy Protocol.

You can paste the outline into a .txt, .xls, .doc, or .ppt file.

### To export a protocol

1. Right-click the protocol outline and select Export Protocol.  
The Save As dialog box appears.
2. (Optional) In Windows Explorer, navigate to a folder in which to save the protocol file.
3. In File name, type a name for the exported protocol file.
4. Click Save.

### To print a protocol

- ▶ Right-click the protocol outline and select Print.

You can print the protocol outline to your default printer.

## Creating a Protocol with the Protocol AutoWriter

**Important:** Bio-Rad does not guarantee that running a protocol created with the Protocol AutoWriter will always result in a PCR product.

CFX Maestro's Protocol AutoWriter automatically generates cycling protocols based on the following input parameters:

- **Amplicon length** — the expected length of the PCR product
- **Annealing temperature** — the reaction  $T_a$  for the primers being used

If the  $T_a$  is unknown, you can use the  $T_a$  calculator to automatically calculate it based on your primer sequences.

**Note:** The  $T_a$  is adjusted from the primer melting temperature ( $T_m$ ) information that is based on the selected enzyme and the protocol speed.

- **Enzyme type** — the DNA polymerase enzyme (iTaQ, iProof DNA polymerase, or Other)

If you use an enzyme other than iTaq or iProof DNA polymerase, you can enter additional information, including the gradient range, hot-start activation time (in sec), and the final extension time (in sec).

- **Run speed** — the reaction speed (standard, fast, or ultrafast)

The Protocol AutoWriter optimizes the protocol depending on the selected speed setting. The total run time is determined by the number of steps and cycles, the incubation time at each step, and the time it takes to reach uniformity at the target temperature.

Using parameters that you enter and standard PCR guidelines, the Protocol AutoWriter automatically generates a customized PCR protocol with hot start, initial denaturation, annealing, and extension steps. You can then view a graphical representation of the suggested protocol and edit, run, or save the protocol.

## To create a new protocol using CFX Maestro's Protocol AutoWriter

1. In the Home window, select Tools > Protocol AutoWriter.

The Protocol AutoWriter dialog box appears.

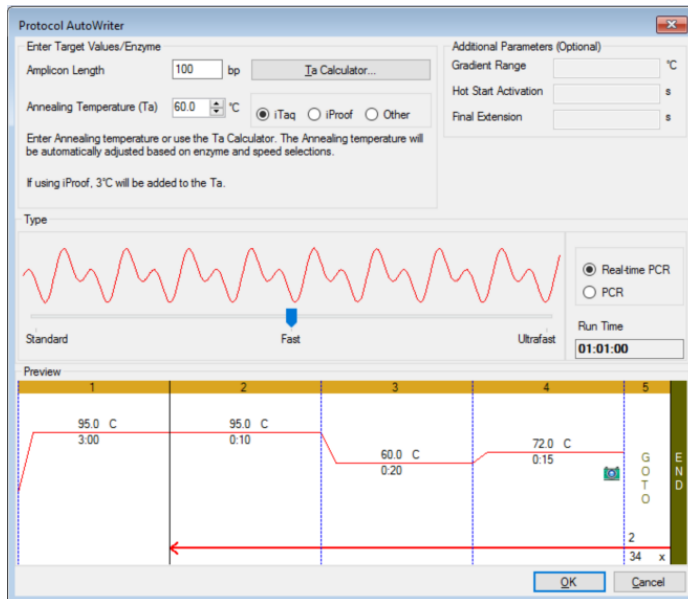

2. In the Enter Target Values/Enzyme section, do the following:

- Enter the annealing temperature ( $T_a$ ) for the primers, if known.

**Tip:** See [Using the Ta Calculator on page 100](#) for more information.

**Note:** For information about the calculations used in the  $T_a$  Calculator, see Breslauer et al. 1986.

- Enter the amplicon length in base pairs (bp).
- Select an enzyme type from the list of options (iTaQ DNA polymerase, iProof DNA polymerase, or Other).

**Tip:** If you select Other as the enzyme type, the parameters in the Additional Parameters (Optional) section become active.

3. If you selected Other as the enzyme type, you can add any or all of the following parameters to the protocol:
  - Gradient range
  - Hot start activation temperature
  - Final extension time
4. In the Type section, move the sliding bar to select a protocol speed (Standard, Fast, or Ultrafast). CFX Maestro adjusts the total run time.
5. Select the type of PCR to perform (Real-time PCR is the default).

With real-time PCR, CFX Maestro adds a plate read step to collect fluorescence data.
6. In the Preview section, review the protocol. You can make changes as needed.
7. Do one of the following:
  - Click OK to save the new protocol. After saving it, the protocol opens in the Startup Wizard. Click Edit Selected to make any changes to the protocol. For example, you might need to change the lid temperature and sample volume.
  - Click Cancel to close the window without saving the protocol.

## Using the $T_a$ Calculator

When the annealing temperature for the primer is unknown, you can use the  $T_a$  Calculator to calculate the value. You can use the value in the Protocol AutoWriter or in the Protocol Editor to create your protocol.

### About the $T_a$ Calculator

The  $T_a$  Calculator calculates the  $T_m$  value for each primer as well as the  $T_a$  value for the protocol at standard speed.

The  $T_a$  for the protocol is based on the average primer  $T_m$  values with the following rules applied:

- If the difference between the primer  $T_m$  values is  $>4^{\circ}\text{C}$ , the  $T_a = (\text{lower of the two primer } T_m \text{ values} + 2) - 4^{\circ}\text{C}$
- If the difference between the  $T_m$  values is  $\leq 4^{\circ}\text{C}$ , the  $T_a = (\text{average of the primer } T_m \text{ values}) - 4^{\circ}\text{C}$

## Base Pair Counting Method

For each primer, the  $T_a$  Calculator uses the base pair counting method for sequences of 14 base pairs (bp) or fewer.

$$T_m = ((w*A + x*T) * 2) + ((y*G + z*C) * 4)$$

where w, x, y, and z are the numbers of the bases A, T, G, and C in the sequence, respectively.

## Nearest Neighbor Method

For sequences longer than 14 bp, the nearest neighbor method is used. In the nearest neighbor method, the melting temperature calculations are based on the thermodynamic relationship between entropy (order or a measure of the randomness of the oligonucleotide), enthalpy (heat released or absorbed by the oligonucleotide), free energy, and temperature.

$$\Delta H = \Delta G + T * \Delta S$$

where:

- $\Delta H$  = Enthalpy value, Cal/Mole\*K
- T = temperature, Kelvin
- $\Delta S$  = Entropy value, Cal/Mole\*K
- $\Delta G$  = Gibbs free energy in Cal/Mole\*K

The change in entropy and enthalpy is directly calculated by summing the values for nucleotide pairs shown in [Table 8](#) (Breslauer et al. 1986).

The relationship between the free energy and the concentration of reactants and products at equilibrium is given by:

$$\Delta G = R * T * \ln ((DNA * Primer)/(DNA + Primer))$$

where R is the gas constant (1.986 Cal/Mole\*K).

Substituting G in the two equations and solving for T gives

$$T = \Delta H / (\Delta S + R * \ln((DNA * Primer)/(DNA + Primer)))$$

assuming that the concentration of DNA and DNA-primer complex are equal.

It has been determined empirically that there is a 5 kcal free energy (3.4 kcal) (Sugimoto et al. 1996) change during the transition from single-stranded to B-form DNA. This is presumably helix initiation energy. Finally, adding an adjustment for salt gives the equation that the  $T_a$  calculator uses:

$$T = (\Delta H - 5(KCal/K * Mole)) / (\Delta S + (R * \ln(1/(primer)))) + 16.6 \log_{10}(\text{SaltMolarity})$$

No adjustment constant for salt concentration is needed, since the various parameters were determined at 1 M NaCl, and the  $\log_{10}$  of 1 is zero.

The thermodynamic calculations assume that annealing occurs at pH 7.0. The  $T_m$  calculations assume that the sequences are not symmetrical and contain at least one G or C.

The oligonucleotide sequence should be at least 14 bases long to give reasonable  $T_m$  values. Less than 14 bases use the base pair counting method (see [Table 8](#) that follows).

**Table 8. Breslauer interaction constants**

Interaction		$\Delta H$	$\Delta S$	$\Delta G$
AA	TT	9.1	24	1.5
AT	TA	8.6	23.9	1.5
AC	TG	6.5	17.3	1.3
AG	TC	7.8	20.8	1.6
TA	AT	6	16.9	0.9
TT	AA	9.1	24	1.9
TC	AG	5.6	13.5	1.6
TG	AC	5.8	12.9	1.9
CA	GT	5.8	12.9	1.9
CT	GA	7.8	20.8	1.6
CC	GG	11	26.6	3.1
CG	GC	11.9	27.8	3.6
GA	CT	5.6	13.5	1.6
GT	CA	6.5	17.3	1.3
GC	CG	11.1	26.7	3.1
GG	CC	11	26.6	3.1



## Using the T<sub>a</sub> Calculator

### To use the T<sub>a</sub> Calculator

- To open the T<sub>a</sub> Calculator, do one of the following:
  - If you are currently in the Protocol AutoWriter, click T<sub>a</sub> Calculator.
  - In the Home window, select Tools > T<sub>a</sub> Calculator.

The T<sub>a</sub> Calculator dialog box appears.

- In the Forward Primer text box, type or paste the forward primer sequence.
 

**Tip:** You can also use the A, T, G, C buttons on the left side of the dialog box to enter the sequence.
- Type or paste the reverse primer sequence in the Reverse Primer text box.
- Click Calculate.

The  $T_a$  Calculator calculates and displays the  $T_m$  of each primer and the average  $T_m$  and  $T_a$  values, for example:

Field	Value	Unit
Forward Primer	5' CTG GAG CCT TCA GTT GCA G	
Reverse Primer	5' GAA GAT GGT GAT GGG ATT TC	
Forward $T_m$	59.7	°C
Reverse $T_m$	56.9	°C
Average of primer $T_m$ 's	58.3	°C
$T_a$ at Standard Speed (iTaQ)	54.3	°C

If the primer  $T_m$  values are more than 4°C apart, the Protocol AutoWriter uses the lower primer  $T_m$  value + 2°C as a basis for calculating the  $T_a$  value, which you can further modify by changing the enzyme and reaction speed.

The  $T_a$  Calculator generates an annealing temperature for standard speed with iTaq DNA polymerase. When using a different enzyme, the speed settings automatically adjust the  $T_a$ .

5. Do one of the following:
  - If you opened the  $T_a$  Calculator from the Protocol AutoWriter, click OK. You return to the Protocol AutoWriter. The annealing temperature is automatically modified.
  - If you opened the  $T_a$  Calculator from the Tools menu, record the calculations and click Cancel to close the calculator.

## Chapter 6 Preparing Plates

A plate file contains information about run parameters such as scan mode, fluorophores, and well contents. After the run, CFX Maestro Software links the well contents to the fluorescence data collected during the run and applies the appropriate analysis in the Data Analysis window. For example, wells loaded with standard sample type are used to generate a standard curve.

CFX Maestro provides two options for creating plates: The Plate Editor for real-time PCR runs and the Setup Wizard for normalized gene expression analysis.

The Plate Editor includes the following features:

- Standard fluorophores and sample types to assign to plate wells
- Ability to set reference target and control sample for gene expression analysis
- Ability to edit plate setup before, during, or after a run
- Ability to save plate files for reuse
- Ability to print the plate file to a default printer

The Setup Wizard guides you through creating a plate layout for normalized gene expression analysis. You can use the Setup Wizard before, during, or after a run.

## Plate Editor Window

You use the Plate Editor to create custom plates or modify existing plates.

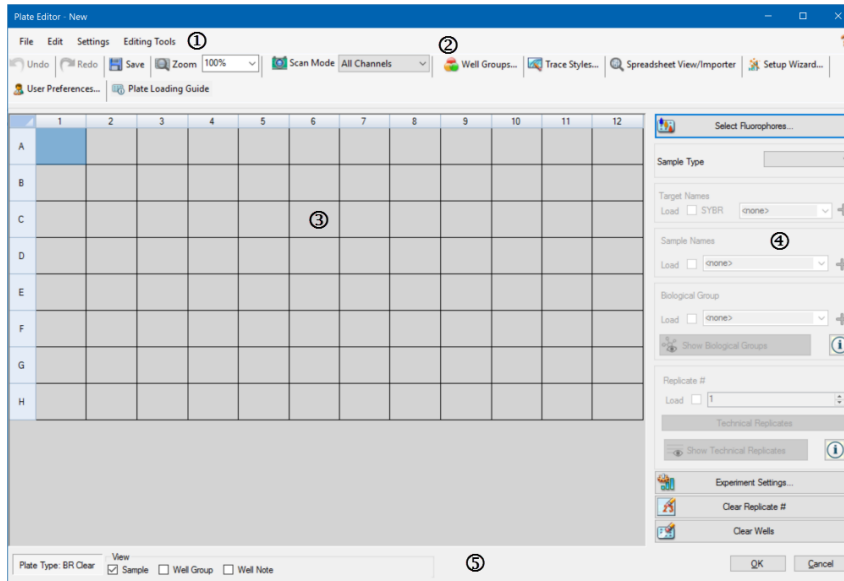

### LEGEND

1. The menu bar provides quick access to File and Settings menu commands as well as plate editing tools options.

---

2. The toolbar provides quick access to important plate loading functions.

---

3. The main pane displays the plate outline and the plate options as you apply them.

---

4. The right pane displays options that you use to customize your plate.

---

5. The bottom pane displays the plate type and provides quick access to viewing options.

## File Menu Commands

**Save** — saves the plate data file in the location specified in the File tab in the User Preferences dialog box. See [Changing the Default File Settings on page 64](#) for more information. This menu item is available only when creating a new plate file.

**Save As** — saves the open plate data file with a new name that you supply. This menu item is available only when creating a new plate file.

**Extract Plate** — opens a dialog box in which you can extract/save the plate file (.pltd). This menu item is available only when viewing or editing an existing plate file.

**Print** — prints the open plate data file.

**Close** — closes the Plate Editor.

## Edit Menu Commands

**Undo** — reverts a change to a plate file until the plate file is saved.

**Redo** — reverses the most recent Undo action unless the plate file has been saved.

## Settings Menu Commands

**Plate Size** — opens a dialog box from which you can select a plate size for the run.

**Note:** The plate size must be the same as the block size on the instrument on which the run is performed.

### Choose 96-well for:

- CFX Opus 96
- CFX Opus Deepwell
- CFX Duet
- CFX96 Touch
- CFX96 Touch Deep Well
- CFX Connect

### Choose 384-well for:

- CFX Opus 384
- CFX384 Touch

**Plate Type** — allows you to choose the type of wells in the plate that holds your samples, either BR White or BR Clear. For accurate data analysis, the plate type selected must be the same as the plate type used in the run.

**Note:** You must calibrate new plate types. See [Calibrating New Dyes on page 77](#) for more information.

**Number Convention** — allows you to select or deselect the option to display units in scientific notation. The default is to display units in scientific notation.

**Units** — allows you to choose the units to show in the spreadsheets when performing quantification of unknowns vs. a standard curve.

## Editing Tools Menu Commands

**Setup Wizard** — opens the Setup Wizard, in which you can define layout and analysis parameters for the current plate. You can use the Setup Wizard before, during, or after a run has completed.

**Spreadsheet View/Importer** — opens the View dialog box, which displays the plate layout as a template in spreadsheet format. You can use this dialog box to export or import plate template data in .csv format.

**Flip Plate** — flips the plate contents 180°.

## Toolbar Commands

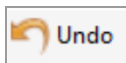

Reverts a change to a plate. CFX Maestro supports up to ten undo actions



Reverses the most recent Undo action. CFX Maestro supports up to ten redo actions.



Saves the current plate file.

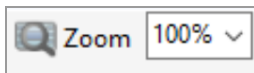

Displays a dropdown list from which you can increase or decrease the magnification of the plate view.

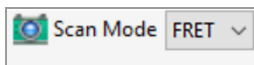

Displays a dropdown list from which you can select a scan mode, which instructs the instrument from which channels to collect fluorescence data during a run.

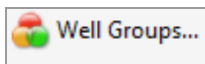

Opens the Well Groups Manager, which you can use to create well groups for the current plate.

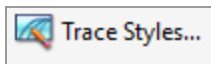

Displays a dialog box in which you can choose the colors and symbols for the amplification traces.

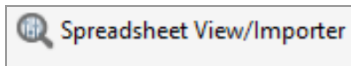

Opens the View dialog box, which displays the plate layout as a template in spreadsheet format. You can use this dialog box to export or import plate template data in .csv format.

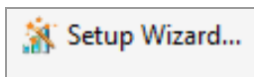

Opens the Setup Wizard, in which you can define the layout and analysis parameters for the current plate. You can use the Setup Wizard before, during, or after a run.

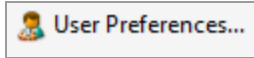

Opens the Plate tab in the User Preferences dialog box, in which you can define plate layout parameters and create or delete target, sample, and biological group names. Changes that you make in the Plate tab are available the next time you open the Plate Editor.

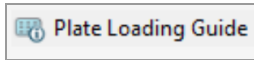

Displays the necessary steps for setting up a plate and loading the wells.

## Creating a Plate File Using the Plate Editor

Using the Plate Editor, you can create custom plate files. You can also edit and save previously saved plate files or sample plate files shipped with the CFX Opus system.

To create a new plate file, perform the following:

- Open a plate file in the Plate Editor.

- Select the plate type.

**Note:** The plate type for the plate file must be the same as the plate in the reaction module.

- Select the scan mode to use in the protocol.

- Select the fluorophores to use in the plate.

- Select the sample type, targets, and samples.

- Select technical replicates, if appropriate.

- Save the plate layout.

**Tip:** To create a new plate from previously saved or sample plate files, see [Opening an Existing Plate File in the Plate Editor on page 112](#).

## Opening a New Plate File in the Plate Editor

CFX Maestro offers multiple options to open a new plate file:

- From the Home window
- From the Startup Wizard dialog box
- From the Run Setup dialog box

### To open a new plate file from the Home window

- ▶ Select File > New > Plate.

The Plate Editor window opens displaying the default plate file for the selected instrument.

**Tip:** For information about setting your default plate file, see [Changing the Default File Settings on page 64](#).



### **To open a new plate file from the Startup Wizard**

1. In the Home window, do one of the following to open the Startup Wizard if it is not in view:
  - Select View > Startup Wizard.
  - Click Startup Wizard on the toolbar.

By default, the Startup Wizard displays the Run setup tab with the CFX96 instrument selected.

2. If necessary, select the instrument type from the dropdown list.
3. To create a new plate, click User-defined as the run type.

The Run Setup dialog box opens displaying the Protocol tab.

4. Click the Plate tab and click Create New.

The Plate Editor window opens displaying the default plate layout for the selected instrument.

### **To open a new plate file from the Run Setup dialog box**

1. In the Home window, do one of the following to open the Run Setup dialog box:
  - Select Run > User-defined Run.
  - Click User-defined Run Setup on the toolbar.

The Run Setup dialog box opens to the Protocol tab.

2. To create a new plate, click the Plate tab and click Create New.

The Plate Editor window opens displaying the default plate layout for the selected instrument.

## Opening an Existing Plate File in the Plate Editor

CFX Maestro provides sample plate files that you can edit and save as a new plate. You can also create a new plate file from a previously saved plate file.

### To open a sample plate file

1. In the Home window, select File > Open > Plate.

Windows Explorer opens to the location of the CFX Opus system Sample files folder.

2. Open the Sample files folder, and then open the Plates folder.
3. Select a plate file and click Open.

The sample plate file opens in the Plate Editor window.

4. Select File > Save As and save the plate file with a new name or in a new folder.

### To open a previously saved plate file

1. In the Home window, do one of the following:

- Select File > Open > Plate, navigate to and select the target plate, and click Open.
- Open the Startup Wizard and do one of the following:
  - To edit an existing plate file, click Select Existing and navigate to the target file.
  - To edit the displayed plate file, click Edit Selected.

The target plate opens in the Plate Editor window.

2. Select File > Save As and save the plate file with a new name or in a new folder.

## Setting Up a New Plate File

**Tip:** If your plate file includes the required parameters (for example, if you are editing a sample or existing plate file) you can skip this section. Proceed to [Assigning Optional Parameters to the Plate File on page 120](#).

New plate files require the following parameters:

- Plate size
- Plate type
- Scan mode
- One fluorophore (dye)
- One sample type

### Selecting the Plate Size and Type

**Important:** You must select a plate size during plate setup. You cannot change the plate size during or after a run.

The software applies the plate size and type to all the wells during the run. Ensure that the plate size selected is the same as the plate you will use in the run.

Bio-Rad's CFX Opus, CFX Duet, CFX Touch, and CFX Connect systems are factory-calibrated for many fluorescent dye and plate combinations. Calibration is specific to the instrument, dye, and plate type. Ensure that the fluorophore you plan to use is calibrated for the plate type you select.

**Tip:** To calibrate a new combination of dye and plate type on an instrument, select Tools > Dye Calibration Wizard. For information about calibrating dyes and plate types, see [Calibrating New Dyes on page 77](#).

### Selecting Scan Mode

The CFX Opus 96, CFX96 Touch, CFX Opus Deepwell and CFX96 Touch Deep Well systems excite and detect fluorophores in five channels and FRET. The CFX Opus 384 and CFX384 Touch systems excite and detect fluorophores in four channels and FRET. The CFX Duet and CFX Connect systems excite and detect fluorophores in two channels and FRET. All systems use multiple data acquisition scan modes to collect fluorescence data during a run.

CFX Maestro provides three scan modes:

- All Channels
  - Scans channels 1 through 5 on the CFX Opus 96, CFX96 Touch, CFX Opus Deepwell, and CFX96 Touch Deep Well systems
  - Scans channels 1 and 2 on the CFX Connect and CFX Duet systems

- Scans channels 1 through 4 on the CFX Opus 384 and CFX384 Touch systems
- SYBR®/FAM
  - Scans only channel 1
  - Provides a fast scan
- FRET
  - Scans only the FRET channel
  - Provides a fast scan

### Selecting Fluorophores

**Important:** Before beginning the run, CFX systems verify that the fluorophores you specified in the plate are calibrated on that instrument. You cannot run a plate if it includes fluorophores that have not been calibrated on that instrument.

You must load at least one fluorophore to the plate layout before the run. You can add as many fluorophores as necessary at this time, but the plate must contain at least one fluorophore. The selected fluorophores appear as options for targets in Target Names.

You use the Select Fluorophores dialog box to load fluorophores (or plate dyes) into the Plate Editor well loading controls. The fluorophores that appear in the Select Fluorophores dialog box depend on the scan mode you select:

- All Channels

All available fluorophores appear.

**Tip:** You can add as many fluorophores as necessary, but you can load only one fluorophore per channel in each well.

- SYBR®/FAM

Only channel 1 fluorophores appear.

- FRET

Only the channel 6 fluorophore appears.

**Tip:** The channel 6 FRET fluorophore appears only when FRET is the selected scan mode. It is not available for All Channels scan mode.

**Note:** You cannot directly add fluorophores to or remove them from the Select Fluorophore dialog box. You must calibrate new fluorophores on an instrument using the Dye Calibration Wizard. After calibration, the new fluorophore is automatically added to this list. For more information, see [Calibrating New Dyes on page 77](#).

## Selecting Sample Types

**Important:** You must select at least one sample type to assign to the plate wells before the run.

CFX Maestro offers five sample types:

- Unknown
- Standard
- NTC (no template control)
- Positive Control
- Negative Control
- NRT (no reverse transcriptase)

You assign the sample types to the plate wells.

## Setting Up a New Plate

### To set up a new plate

1. Open a new plate in the Plate Editor window.
2. To set the plate size, select Settings > Plate Size and select the appropriate plate size from the dropdown menu.
3. To set the plate type, select Settings > Plate Type and select either BR White or BR Clear from the dropdown menu.
4. Optionally, from the Settings menu you can change the number convention and the display units:
  - To change the number convention, select Settings > Number Convention and select Scientific Notation.  
**Tip:** Scientific Notation is selected by default. In this case, selecting Scientific Notation clears the default and sets the number convention to standard form.
  - To change the display units, select Settings > Units and select a new unit value.
5. To set the scan mode, select the appropriate scan mode from the Scan Mode dropdown list in the Plate Editor window toolbar.

6. Select the requisite fluorophores for the plate:

- a. In the right pane, click Select Fluorophores.

The Select Fluorophores dialog box appears. You see the fluorophores available for the type of scan mode you selected in [Step 5](#), for example:

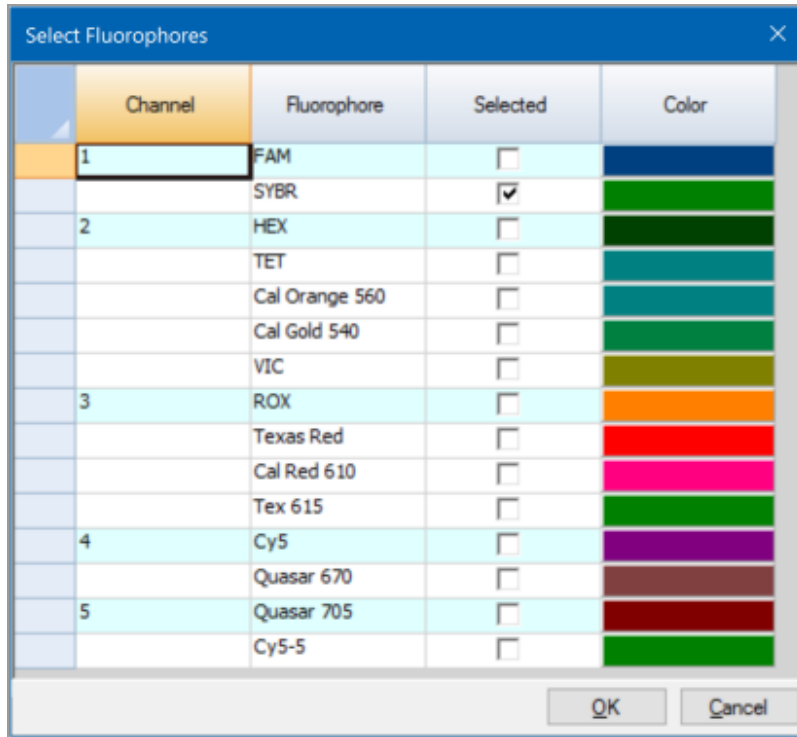

- b. To select a fluorophore, click its Selected checkbox.

**Tip:** To remove a fluorophore from the list, clear its Selected checkbox.

- c. To change the display color of the fluorophore, click its Color box.

**Note:** The color you select represents the fluorophore in both the Plate Editor window and the Data Analysis charts.

- d. In the Color dialog box, select the color that you want or click Define Custom Colors and create a new color to represent the fluorophore.
- e. Click OK to save the changes and exit the Select Fluorophores dialog box.

- You must select at least one well in which to load a sample type. By default, well A1 is selected.

In the plate pane, do one of the following:

- To load multiple adjacent wells, click a well and drag to the target well.
- To load multiple nonadjacent wells, hold the Control key and click each well.
- To load an entire column with the same sample type, click the column number.
- To load an entire row, click its row number.
- To load the whole plate, click the upper left corner of the plate.

For example:

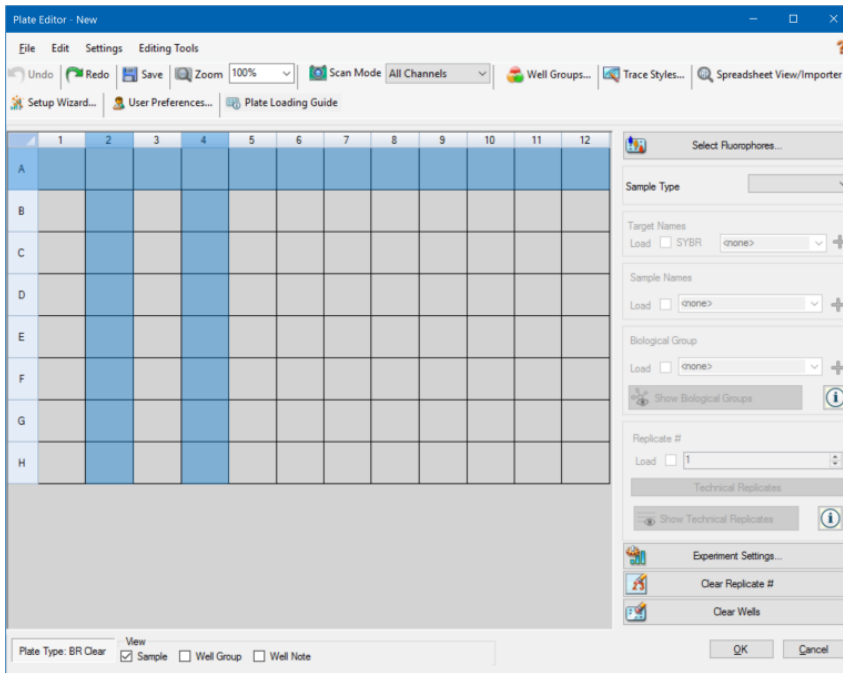

- Assign a sample type to the selected well or wells from the Sample Type dropdown menu.

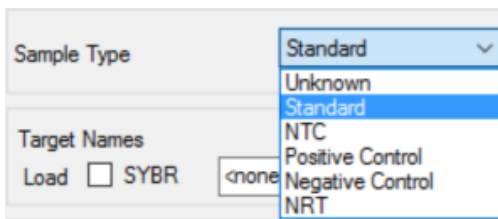

9. Assign at least one fluorophore to all wells that contain a sample type. You can assign more than one fluorophore to a well or group of wells.

**Note:** You can assign only one fluorophore per channel. You cannot assign more than one fluorophore from the same channel to the same well.

**Tip:** You can associate a target with the fluorophore, or you can assign only the fluorophore to the well at this time and associate a target to the fluorophore after you run the experiment.

- To assign only a fluorophore to the selected wells, in the Target Names section in the right pane select the Load checkbox for the specific fluorophore.
- To associate a target with a fluorophore, in the Target Names section select a target name from the dropdown list for the specific fluorophore. The software automatically selects its Load checkbox.

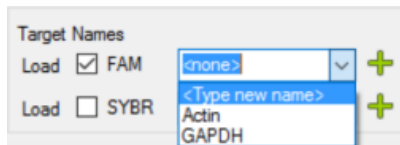

10. For wells containing a Standard sample type, you must load a concentration. Each well can have a different concentration value. By default, CFX Maestro loads a concentration of 1.00E+06 to all wells with a Standard sample type. You can change the value if necessary.
  - a. In the plate pane, select a Standard well or group of wells.
  - b. In the Concentration section, click Load to load the value to the selected well or wells.
  - c. (Optional) To load another concentration, type the new value in the Concentration text box and press enter.
  - d. Perform this step for all wells with sample type Standard.

**Tip:** To load the same concentration to all Standard wells, ensure that <All> appears in the dropdown list below the Concentration value. To load the same concentration value to all wells with a specific fluorophore, click the dropdown list and select the fluorophore.

11. Click OK to save the new plate.



## Right-Click Menu Items for the Plate Editor Tool

Table 9 lists the menu items available in the Plate Editor tool when you any right-click on any well in the tool. This menu also appears in the Spreadsheet View/Importer.

**Table 9. Right-click menu items in the Plate Spreadsheet View/Importer tool**

Item	Function
Copy	Copies the entire spreadsheet.
Copy as Image	Copies the spreadsheet as an image file.
Print	Prints the spreadsheet.
Print Selection	Prints only the selected cells.
Export to Excel	Exports the file to an Excel spreadsheet.
Export to CSV	Exports the file as a .csv file.
Export to Xml	Exports the file as an .xml file.
Export to Html	Exports the file as an .html file.
Find	Searches for specific text.
Sort	Sorts the spreadsheet by selecting up to three columns of data in the Sort window.

## Assigning Optional Parameters to the Plate File

A plate file contains information about the contents of each well loaded with sample for a run. After the run, CFX Maestro links the well contents to the fluorescence data collected during the protocol and applies the appropriate analysis in the Data Analysis window.

In CFX Maestro, you can assign parameters to each well in your plate before, during, or even after you run experiments. You can assign the parameters to an existing plate file or to a new plate file. These parameters include:

- **Target names** — the target or targets of interest (genes or sequences) in each loaded well.
- **Sample names** — the identifier or condition that corresponds to the sample in each loaded well, such as mouse1, mouse2, or mouse3.
- **Biological groups** — the identifier or condition that corresponds to a group of wells, such as 0Hr, 1Hr, or 2Hr.

**Tip:** Target names, sample names, and biological groups must be the same between wells to compare data in the Gene Expression tab of the Data Analysis window. Each name must contain the same capitalization, punctuation, and spacing. For example, “Actin” is not the same as “actin,” “2Hr” is not the same as “2 hr,” and “Mouse 1” is not the same as “mouse1.” To ensure naming consistency, enter the names in the Libraries section in User > User Preferences > Plate, available on the Home window.

- **Technical replicates** — each well that is used to analyze the same combination of sample and target; that is, replicate qPCR reactions.
- **Dilution series** — the amount to change the concentration of the Standard sample type within a replicate group to create standard curve data to analyze.

## Assigning a Target to Wells

**Tip:** You can assign the same target name to a single or multiple wells. You can also assign multiple targets to the same well.

**Important:** Clicking OK after you assign a target saves the changes and disables Undo on the Plate Editor toolbar. Take care when clicking OK.

### To assign a target to a well or group of wells

1. In the Plate Editor, ensure that the well or group of wells have been assigned a sample type.  
See [Selecting Sample Types on page 115](#) for information about assigning sample types to wells.

2. In the plate pane, select the well or group of wells:
  - To select a single well, click the well.
  - To select multiple adjacent wells, click a well and drag to the target well.
  - To select multiple nonadjacent wells, hold the Control key and click each well.
  - To select an entire column with the same sample type, click the column number.
  - To select an entire row, click its row number.
3. In the right pane, select a name from the Target Name dropdown list for each selected fluorophore.

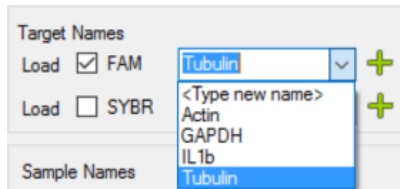

4. Repeat [Step 3](#) for each well or group of wells to which you must assign a target.
 

**Tip:** You can assign the same or a different target name for each selected fluorophore.
5. Click OK to accept the changes and save the plate.
 

**Note:** If you changed the plate in error, click Undo on the Plate Editor toolbar before you click OK to accept the changes.

#### To remove a target name

- ▶ To remove a target name from the selected well or group of wells, clear its Load checkbox.
 

**Important:** Removing a target name from a well also removes its associated fluorophore. Take care when removing a target name from a well.

#### To add a target name to the list

- ▶ To add a target name to the dropdown list, do one of the following:
  - Type a name in the Target Name dropdown list and press Enter.
 

**Tip:** Target names that you add to one list appear in all other target lists.
  - Click the green + symbol to the right of the dropdown list, type a name for the target and press Enter.
  - Click User Preferences on the toolbar and add the name to the Target Names library in the Plate tab.

**Important:** Target names that you add in the dropdown list are available only for the current plate, and only if you assign the name to a well and save the plate layout. If you do not assign the name to a well and save the plate layout, the name is not saved and is not available for future use. To permanently add a target name, also add it to the Target Names library using the User Preferences dialog box. Names that you add to the library are available after you open the Plate Editor again. See [Setting Default Plate Parameters on page 66](#) for more information.

#### To delete a target name from the list

1. Click User Preferences on the toolbar.

The User Preferences dialog box appears, displaying the Plate tab.

2. In the Target Names library in the Plate tab, select the name to delete and press the Delete key.
3. Click OK to save changes and exit the User Preferences dialog box.

**Important:** You cannot delete target names that you saved with a plate file. Custom names that you add to the Target Names dropdown list and do not use and save with the plate are automatically removed from the list. Names that you delete from the Target Names Library are permanently removed from the software and are no longer available to users. Take care when deleting target names.

## Assigning a Sample Name to Wells

**Note:** To assign a sample name, you must assign the selected wells at least one fluorophore. If the selected wells are not assigned a fluorophore, the Sample Names dropdown list is disabled. See [Assigning a Target to Wells on page 120](#) for information about assigning fluorophores.

**Tip:** You can assign only one sample name to each well or group of wells.

#### To assign a sample name to a well or group of wells

1. In the Plate Editor, ensure that the well or group of wells has been assigned a fluorophore.
2. In the plate pane, select the well or group of wells.
3. In the right pane, select a name in the Sample Names dropdown list.

The software automatically selects its Load checkbox.

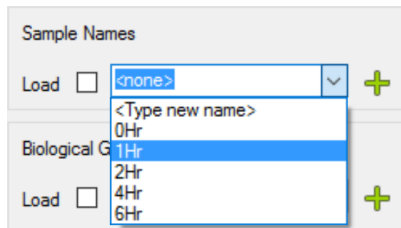

4. Repeat [Step 3](#) for each well or group of wells to which you must assign a sample name.
5. Click OK to accept the changes and save the plate.

**Note:** If you changed the plate in error, click Undo on the Plate Editor toolbar before you click OK to accept the changes.

#### To remove a sample name

- ▶ To remove a sample name from a selected well or group of wells, clear its Load checkbox.

#### To add a sample name to the list

- ▶ To add a sample name to the dropdown list, do one of the following:
  - Type a name in the Sample Names dropdown list and press Enter.
  - Click the green + symbol to the right of the dropdown list and type a name for the sample.
  - Click User Preferences on the toolbar and add the name to the Sample Names library in the Plate tab.

**Important:** Sample names that you add in the dropdown list are available only for the current plate, and only if you assign the name to a well and save the plate layout. If you do not assign the name to a well and save the plate layout, the name is not saved and is not available for future use. To permanently add a sample name, also add it to the Sample Names library using the User Preferences dialog box. Names that you add to the library are available after you open the Plate Editor again. See [Setting Default Plate Parameters on page 66](#) for more information.

#### To delete a sample name from the list

1. Click User Preferences on the toolbar.  
The User Preferences dialog box appears, displaying the Plate tab.
2. In the Sample Names library in the Plate tab, select the name to delete and press the Delete key.
3. Click OK to save changes and exit the User Preferences dialog box.

**Important:** You cannot delete sample names that you have saved with a plate file. Custom names that you add to the Sample Names list and do not use and save with the plate are automatically removed from the dropdown list. Names that you delete from the Sample Names Library are removed from the software and are no longer available to users. Take care when deleting sample names.

## Assigning Biological Groups to Wells

**Note:** To assign a biological group, you must assign the selected wells at least one fluorophore. Assigning a fluorophore enables the Biological Groups dropdown list. See [Assigning a Target to Wells on page 120](#) for information about assigning fluorophores.

**Tip:** You can assign one biological group to each well or group of wells.

### To assign a biological group to a well or group of wells

1. In the Plate Editor, ensure that the well or group of wells has been assigned a fluorophore.
2. In the plate pane, select the well or group of wells.
3. In the right pane, make a selection from the Biological Group dropdown list.

CFX Maestro automatically selects its Load checkbox.

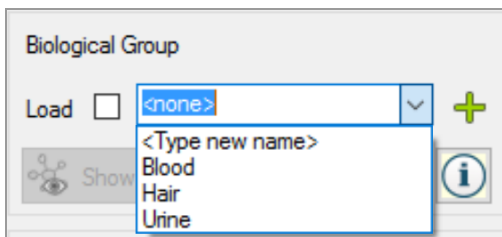

4. Repeat [Step 3](#) for each well or group of wells to which you must assign a biological group.
5. Click OK to accept the changes and save the plate.

**Note:** If you changed the plate in error, click Undo on the Plate Editor toolbar before you click OK to accept the changes.

### To remove a biological group

- ▶ To remove a biological group from the selected well or group of wells, clear its Load checkbox.

### To add a biological group to the list

- ▶ To add a biological group to the dropdown list, do one of the following:
  - Type a name in the Biological Group dropdown box and press Enter.

- Click the green + symbol to the right of the dropdown list and type a name for the biological group.
- Click User Preferences on the toolbar and add the name to the Biological Group Names library in the Plate tab.

**Important:** Biological group names that you add in the dropdown list are available only for the current plate, and only if you assign the name to a well and save the plate layout. If you do not assign the name to a well and save the plate layout, the name is not saved and is not available for future use. To permanently add a biological group name, also add it to the Biological Group Names library using the User Preferences dialog box. Names that you add to the library are available after you open the Plate Editor again. See [Setting Default Plate Parameters on page 66](#) for more information.

#### To delete a biological group name from the list

1. Click User Preferences on the toolbar.  
The User Preferences dialog box appears, displaying the Plate tab.
2. In the Biological Group Names library in the Plate tab, select the name to delete and press the Delete key.
3. Click OK to save changes and exit the User Preferences dialog box.

**Important:** You cannot delete biological group names that you saved with a plate file. Custom names that you add to the Biological Group Names dropdown list and do not use and save with the plate are automatically removed from the list. Names that you delete from the Biological Group Names Library are permanently removed from the software and are no longer available to users. Take care when deleting biological names.

#### To view all biological groups on the plate

- ▶ Click Show Biological Groups to view all biological groups on the plate.

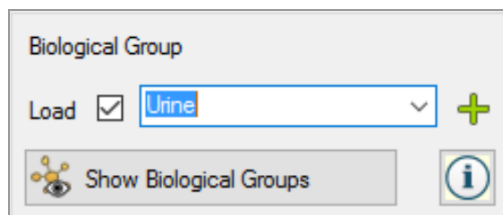

Each group is identified by a specific color and the Show Biological Groups button changes to Hide Biological Groups.

Click Hide Biological Groups to clear the color in the wells. Alternatively, you can click any well in the plate to hide biological groups.

## Assigning Technical Replicate Numbers to Wells

**Important:** To assign technical replicate numbers, the selected wells must contain identical well contents. That is, the selected wells must have the same sample type and fluorophore. If appropriate, they must also be assigned the same target and sample names and the same biological group. If they are not the same, CFX Maestro does not enable this option.

### To assign technical replicate numbers to a group of wells

1. In the Plate Editor, ensure that the contents of the group of wells are identical.
2. In the plate pane, select the target group of wells.
3. To assign the same replicate number to all selected wells, in the Replicate # section in the right pane type the replicate number in the box and select Load.

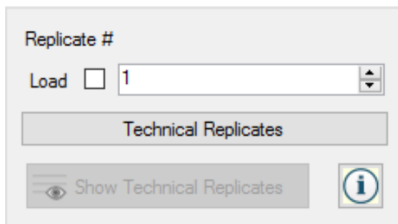

4. (Optional) To apply a replicate series to a set of selected wells:
  - a. Click Technical Replicates. The Replicate # section changes to display the following options:

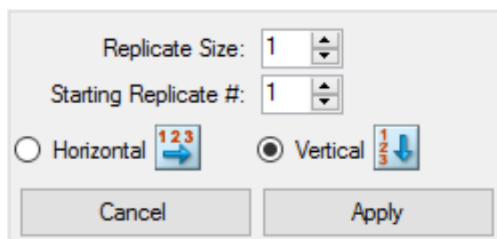

- **Replicate size** — a number that represents the number of wells in each group of replicates
- **Starting replicate #** — the first number in the replicate series for the selected group of replicates

**Note:** By default, CFX Maestro displays the starting replicate number as one number greater than the last technical replicate number assigned in the plate. For example, if the



last technical replicate number in the plate is five, the next starting number is six. You can change the starting number to any number that is not already assigned.

- Loading direction (Horizontal or Vertical)

b. Click Apply to apply the parameters to the series and return to the Replicate # display.

5. Click OK to accept the changes and save the plate.

**Note:** If you changed the plate in error, click Undo on the Plate Editor toolbar before you click OK to accept the changes.

#### To remove a well from a replicate series

- ▶ Select the well or group of wells to be removed and clear the Replicate # Load checkbox.

Alternatively, you can click Clear Replicate # to clear the replicate number from a selected well or group of wells.

#### To view all technical replicates on the plate

- ▶ Click Show Technical Replicates to view all technical replicates on the plate.

Each group is identified by a specific color and the Show Technical Replicates button changes to Hide Technical Replicates.

Click Hide Technical Replicates to clear the color in the wells. Alternatively, you can click any well in the plate to hide technical replicates.

## Assigning a Dilution Series to Standard Sample Types

As previously mentioned, all wells with the sample type Standard must be assigned a concentration value. You can assign a dilution series to multiple wells with the sample type Standard.

**Note:** In order to assign a dilution series to a group of wells, the wells must be included in a technical replicate series. See [Assigning Technical Replicate Numbers to Wells on page 126](#) for information about adding wells to a replicate series.

#### To assign a dilution series to a group of Standard sample wells

1. In the Plate Editor, ensure the following requirements are met:

- The sample type for the group of wells is Standard.
- All wells in the group are assigned at least one fluorophore and they all contain the same fluorophores.
- All wells in the group are included in the same technical replicate series.

**Note:** CFX Maestro enables the Dilution Series option only when all selected wells meet these criteria.

2. In the plate pane, select the target group of wells.
3. In the Concentration section in the right pane, click Dilution Series. The Concentration section changes to display the following options:

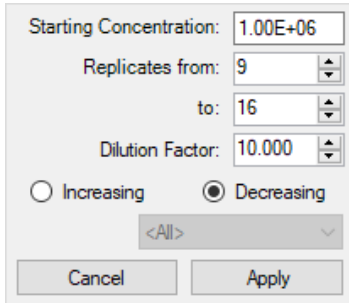

- **Starting concentration** — the concentration value from which the series starts
- **Replicates from and to** — the replicates in the series to which the dilution factor will be applied
- **Dilution factor** — the amount to change the concentration within each replicate group

4. Set the values for the options or accept the defaults.
5. By default, the dilution series decreases by the dilution factor. Select Increasing to increase the dilution series.
6. (Optional) By default, the dilution factor applies to all fluorophores in the replicate series. If your series contains more than one fluorophore and you want to apply the dilution to a single fluorophore, select it from the dropdown list.
7. Click Apply to apply the dilution series to the group of wells and return to the Concentration view.
8. Click OK to accept the changes and save the plate.

**Note:** If you changed the plate in error, click Undo on the Plate Editor toolbar before you click OK to accept the changes.

## Copying Well Contents into Another Well

You can copy the contents of a well and paste it into a single well or multiple wells. However, you can copy the contents of only a single well. You cannot select multiple wells and copy their contents.

### To copy well contents into another well

1. In the plate pane, select the well to be copied.
2. Right-click the well and select Copy Well.
3. Select the well or wells into which content is to be pasted:
  - To select a single well, click on the well.
  - To select multiple adjacent wells, click a well and drag to the target well.
  - To select multiple nonadjacent wells, hold the Control key and click each well.
4. With the target wells selected, right-click and select Paste Well.

CFX Maestro pastes the contents of the first well into the selected wells.

### Adding a Note to a Well

You can add a descriptive note to a well. You can view the well notes in the Quantification tab in the Data Analysis window.

#### To add a note to a well

1. In the plate pane, select the well or wells to which you plan to add a note.
2. In the View section in the bottom pane, select Well Note.

The Well Note area appears in the right pane.

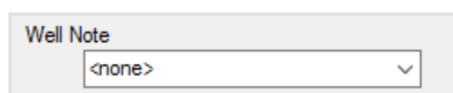

3. Type the content for the note in the textbox and press Enter.

The text appears at the bottom of the selected wells.

**Tip:** If you created a previous well note, you can select it from the dropdown list and apply it to the selected wells.

### Clearing Wells of All Content

You can clear an individual well, a group of wells, or the whole plate of all content. Clearing wells does not remove the fluorescence data collected during the plate read.

**Important:** Clearing a well permanently removes the content from the well. If you click OK and save the plate after clearing a well, you cannot undo the clear action. Take care when clearing wells.

### To clear wells of all settings

1. In the Plate Editor, select the well or group of wells in the plate pane:
  - To select a single well, click on the well.
  - To select multiple adjacent wells, click a well and drag to the target well.
  - To select multiple nonadjacent wells, hold the Control key and click each well.
  - To select an entire column with the same sample type, click the column number.
  - To select an entire row, click its row number.
2. In the right pane, click Clear Wells.

CFX Maestro clears the selected wells of all settings.
3. Do one of the following:
  - If you cleared the wells in error, click Undo on the Plate Editor toolbar before you click OK to accept the changes.

**Important:** Clicking OK before you click Undo saves the changes and disables Undo on the Plate Editor toolbar.
  - Click OK to accept the changes and save the plate.

## Changing Experiment Settings

Use the Experiment Settings dialog box to view or change the list of targets, samples, or biological groups, or to set the gene expression analysis sample group to analyze if you assigned biological groups to wells in the plate.

In the Experiment Settings dialog box, the Targets tab displays a list of target names for each PCR reaction, such as the target gene or gene sequences of interest.

The Samples and Biological Groups tab displays a list of sample and biological group names that indicate the source of the target, such as a sample taken at 1 hour (1Hr) or from a specific individual (mouse1).

### To change plate settings using the Experiment Settings dialog box

- To open the Experiment Settings dialog box, do one of the following:
  - In the right pane in the Plate Editor, click Experiment Settings.
  - In the Gene Expression tab in the Data Analysis window, click Experiment Settings.

The Experiment Settings dialog box appears displaying the contents of the Targets tab.

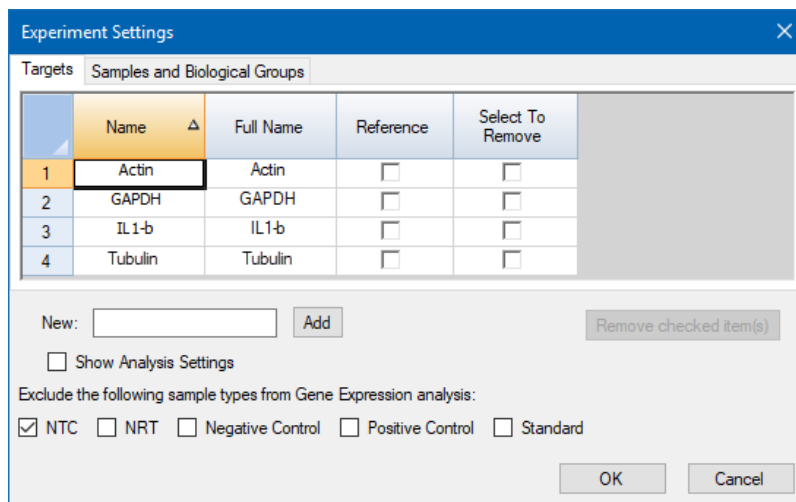

- To add a new target, sample, or biological group name, in the appropriate tab type a name in the New textbox and click Add.
- To remove one or more target, sample, or biological group names from the list, in the appropriate tab select the item's checkbox in the Select to Remove column and click Remove checked item(s).
- CFX Maestro excludes the sample type NTC (no template control) from gene expression analysis.

To include NTC sample types, clear its checkbox in the Exclude the following sample types section. You can choose to exclude the following sample types by selecting the appropriate checkbox:

- NRT (no reverse transcriptase)
- Negative Control
- Positive Control
- Standard

5. In the Targets tab:

- a. To select a target as the reference for gene expression data analysis, select it in the Reference column.
- b. To hide analysis settings that will be applied in the Gene Expression tab in the Analysis Settings window, clear Show Analysis Settings.

The software hides the following columns:

- Color
- Show Chart
- Auto Efficiency
- Efficiency (%)

- c. To change the color of the target as it is graphed in the Gene Expression chart, click its cell in the Color column, select a new color in the Color dialog box that appears, and click OK.
- d. To display the target in the selected color in the Gene Expression chart, select its checkbox in the Show Chart column.
- e. By default, CFX Maestro automatically calculates the relative efficiency for a target if its data include a standard curve.

To use a previously determined efficiency value, type the value in its cell in the Efficiency (%) column and press the Enter key. CFX Maestro clears the Auto Efficiency checkbox.

6. In the Samples and Biological Groups tab:

- a. To select a sample or biological group as the control sample for gene expression data analysis, select its checkbox in the Control column.
- b. To assign the control condition to a sample or biological group for a run, click its checkbox in the Control column.

- c. If it is not already selected, click Show Analysis Settings to view or change analysis parameters that will be applied in the Gene Expression tab. The software hides the Color and Show Chart columns.
7. Click OK to save the parameters in the Experiment Settings dialog box and return to the Plate Editor window.

## Creating Well Groups

Well groups divide a single plate into subsets of wells that can be analyzed independently in the Data Analysis window. Once well groups are set up, select one in the Data Analysis window to analyze the data as an independent group. For example, set up well groups to analyze multiple experiments run in one plate or to analyze each well group with a different standard curve.

**Note:** The default well group is All Wells.

### To create well groups

- To open Well Groups Manager, do one of the following:
  - In the Plate Editor toolbar, click Well Groups.
  - In the Data Analysis window, click Manage Well Groups.

The Well Groups Manager dialog box appears.

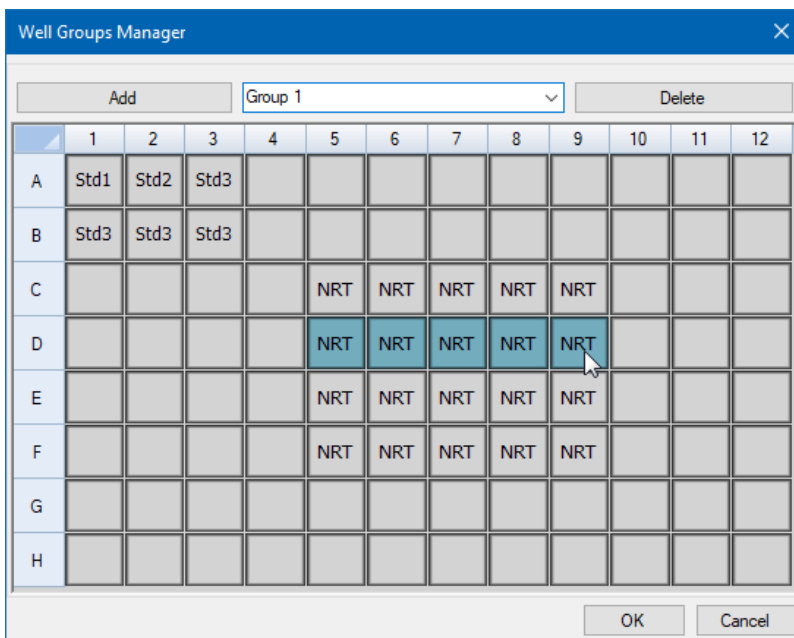

- Click Add to create a new group. The dropdown menu displays the group name as Group 1 for the first group.
- Select the wells for the well group in the plate view by clicking and dragging across the group of wells. Selected wells appear blue in the Manager.



4. (Optional) To change the name of the group, select its name in the dropdown menu and type a new name.
5. (Optional) To delete a well group, select its name in the dropdown list and click Delete.
6. Click OK to finish and close the window, or click Cancel to close the window without making changes.

### Right-Click Menu Items for the Well Groups Manager Dialog Box

Table 10 lists the menu items available in the Well Groups Manager dialog box when you right-click on any well.

**Table 10. Right-click menu items in the Plate Editor Well Groups Manager dialog box**

Item	Function
Copy	Copies the well contents, which can then be pasted into another well or wells.
Copy as Image	Copies the well selector view as an image.
Print	Prints the well selector view.
Print Selection	Prints only the selected cells.
Export to Excel	Exports the data to an Excel spreadsheet.
Export to CSV	Exports the data as a comma-separated document.
Export to Xml	Exports the data as an .xml document.
Export to Html	Exports the data as an .html document.

## Changing Trace Styles

During plate setup and while a run is in progress, you can modify the color and style of the amplification traces. You can then easily view the traces in the real-time status window as the data are being collected.

### To change trace styles

1. Click Trace Styles in the Plate Editor toolbar.

The Trace Styles dialog box appears for the open plate, for example:

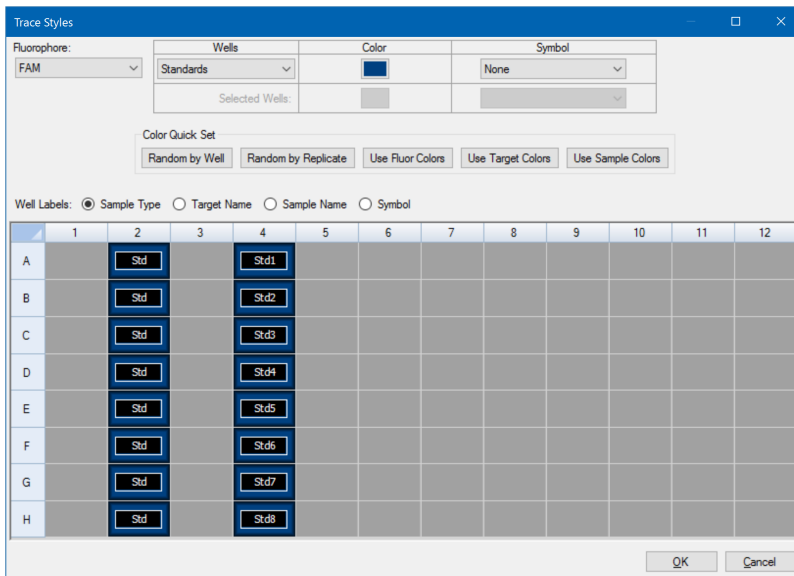

2. To display the trace styles by a specific fluorophore, select it from the Fluorophores dropdown.
3. To change the trace display:
  - a. Select the trace type from the Wells dropdown list.
  - b. Click its color in the Color column.
  - c. In the Color dialog box that appears, choose another color for the trace and click OK. CFX Maestro displays the color change for the well type in the grid.
  - d. (Optional) Select a symbol for the trace from the Symbols dropdown list.
4. To quickly change the color set, click the appropriate choice in the Color Quick Set section.
5. To view well labels in the grid, select the label type in the Well Labels section.
6. Click OK to save changes or Cancel to cancel changes.

## Viewing, Exporting, and Importing the Plate in Spreadsheet Format

The Spreadsheet View/Importer tool displays the contents of a plate in spreadsheet format. The viewer provides option to view, import, and export well data as described below.

### Using the Spreadsheet Viewer to Export and Import Plate Data

From the spreadsheet viewer, you can export the Target Name, Sample Name, Biological Group Name, and Well Notes as a template in a tab-delimited format to an application such as Microsoft Excel. You can also import that data from a tab-delimited application into a pre-defined plate from an experiment information file.

#### To use the Spreadsheet View/Importer tool

1. Create and save a plate file (see [Creating a Plate File Using the Plate Editor](#)).
2. On the Plate Editor toolbar, click the Spreadsheet View/Importer tab to open the Plate Spreadsheet View dialog box.

Row	Column	Sample Type	Replicate #	*Target Name	*Sample Name	Starting Quantity	Units
D	10	Std	10	Tubulin	dil-10	1.000E+005	copy number
D	11	Std	11	Tubulin	dil-11	1.000E+006	copy number
D	12	Std	12	Tubulin	dil-12	1.000E+007	copy number
E	1	Std	1	Actin	dil-1	1.000E+002	copy number
E	2	Std	2	Actin	dil-2	1.000E+003	copy number
E	3	Std	3	Actin	dil-3	1.000E+004	copy number
E	4	Std	4	Actin	dil-4	1.000E+005	copy number
E	5	Std	5	Actin	dil-5	1.000E+006	copy number
E	6	Std	6	Actin	dil-6	1.000E+007	copy number
E	7	Std	7	Tubulin	dil-7	1.000E+002	copy number
E	8	Std	8	Tubulin	dil-8	1.000E+003	copy number
E	9	Std	9	Tubulin	dil-9	1.000E+004	copy number
E	10	Std	10	Tubulin	dil-10	1.000E+005	copy number
E	11	Std	11	Tubulin	dil-11	1.000E+006	copy number
E	12	Std	12	Tubulin	dil-12	1.000E+007	copy number

3. (Optional) Click the Show Biological Set Name and Show Well Note boxes to display those columns in the Spreadsheet View and in the exported file.
4. Click the Export Template button to create an empty template in an Excel file (.csv format). The exported file will display the same layout as your plate.

**Tip:** Use the plate file name when saving your plate files to easily identify the file.

5. Populate the Excel file cells with your well content.

**Note:** You can only edit the contents of any cell in a column that has an asterisk (\*) beside the column name (\*Target Name, \*Sample Name, \*Biological Group Name, \*Well Note).

**Note:** You cannot add values to the Standard Curve and Quantity Columns in the exported Excel file. To modify that data, return to the Plate editor and select Settings > Units in the menu bar. After the plate run is completed, the data from these standards appear in the Standard Curve chart in the Quantification tab in the Data Analysis window with the units you select.

6. Import the populated Excel file back into the Plate Editor by clicking the Import button. The imported plate data appears in the Plate Spreadsheet View window.

**Important:** If you have multiple fluorophores, you will need to perform steps 3-5 for each fluorophore using the Fluors List dropdown menu in the Plate Spreadsheet View.

7. Click the OK button. The new plate data now appears in the Plate Editor window.

**Tip:** You can view menu items available in the Spreadsheet View/Importer tool when you any right-click on any well in the tool or on any of the table headers of the Plate Spreadsheet view.

## Creating a Plate Layout Using the Plate Setup Wizard

You can use the Setup Wizard to enter the plate layout information that is needed for normalized gene expression analysis, including:

- Target names
- Sample names
- Location of targets and sample on the plate
- Reference gene(s)
- Control sample

You can use the Setup Wizard before, during, or after a run.

### Using the Plate Setup Wizard

This section explains how to create a plate layout using the plate Setup Wizard. To view the contents of each well in the plate more easily, click Zoom plate at the top of the Setup Wizard.

**Important:** Returning to the Auto layout tab while on any other tab in the Setup Wizard resets the plate layout. Take care when selecting this tab.

**Tip:** You can reset the layout by selecting Tools > Clear Plate in the Setup Wizard.

#### To use the plate Setup Wizard

1. Open the Plate Editor.
2. To open the Setup Wizard, do one of the following:
  - Choose Editing Tools > Setup Wizard.
  - Click Setup Wizard on the Plate Editor toolbar.

The Setup Wizard appears displaying the Auto layout tab.

## Chapter 6 Preparing Plates

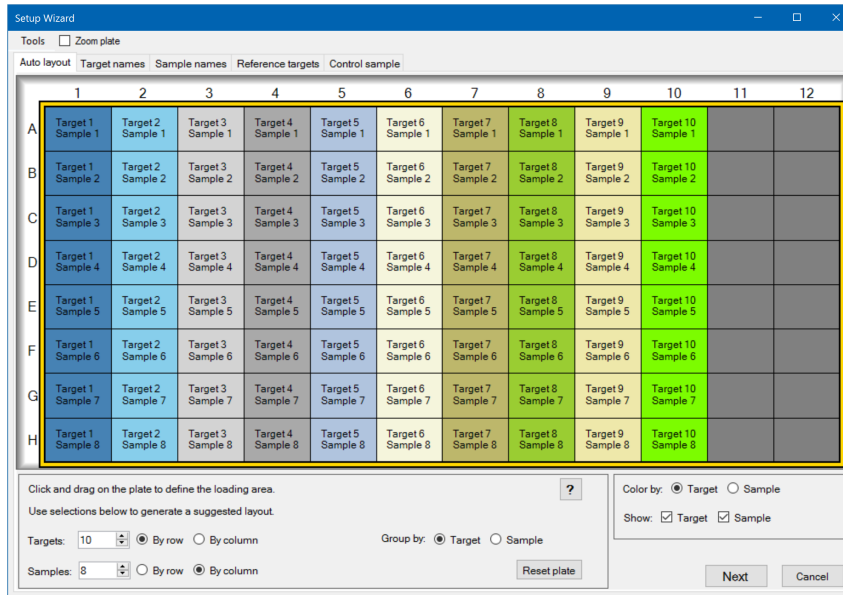

### 3. In the Auto layout tab, do the following:

- Click a well in the grid and drag across and down to specify the area on the plate in which you plan to load sample.
- Enter the number of targets and samples to load.

**Tip:** The number of targets and samples must equal the number of selected cells. If the numbers entered do not fit in the area selected, modify the numbers or plate selection area. The orientation of items on the plate and their grouping can be specified.

- (Optional) Change the plate orientation. For example, you can set targets in columns and samples in rows, or group by samples.
- Click Next to proceed to the Target names tab.

**Note:** If your plate layout does not have a regular pattern, use the Target names tab to manually position your targets or the Sample names tab to manually position your samples on the plate. Click and drag to select multiple wells.

### 4. In the Target names tab, define target names for the target groups:

- Do one of the following:
  - To rename targets by group, set Select by to Target.
  - To rename targets by well, set Select by to Well.
- Select a target group or well in the grid and type a name in the Target name dropdown list.

**Tip:** Press Tab to select the next group or well to the right or Enter to select the next group or well below. Alternatively, on the Target name and Sample name tabs, hold the Control key and click a well to select multiple wells that are not adjacent.

- c. Click Next to proceed to the Sample names tab.
5. In the Sample names tab, define sample names for the sample groups.
6. Click Next to proceed to the Reference targets tab.
7. In the Reference targets tab, select one or more targets to use as references for normalized gene expression and click Next to proceed to the Control sample tab.
8. In the Control sample tab, select one sample to use as a control for relative gene expression calculations.
9. Click OK to save the plate layout and return to the Plate Editor, in which you can further define plate parameters. See [Assigning Optional Parameters to the Plate File on page 120](#) for more information.

Alternatively, click Previous to return to a previous tab to make any changes.

**Note:** Returning to the Auto layout tab automatically resets the plate. Take care when clicking Previous.





## Chapter 7 Running Experiments

This chapter explains how to run custom (user-defined) or PrimePCR assay experiments using CFX Maestro Software.

A run data file contains the protocol and plate information for the run. The file also contains the data from the analyses that CFX Maestro performs after the run completes.

CFX Maestro makes it easy to set up and run user-defined or PrimePCR experiments. The Run Setup window guides you through the common steps of setting up an experiment, leading you to the Start Run dialog box, from which you start the run.

## The Run Setup Window

The Run Setup window provides quick access to the files and settings needed to set up and run an experiment. When you choose to run a user-defined experiment, the Run Setup window opens displaying the Protocol tab. When you choose to run a PrimePCR experiment, the Run Setup window opens displaying the Start run tab.

**Tip:** See [Performing PrimePCR Experiments on page 160](#) for information about PrimePCR; see [Start Run Tab on page 150](#) for information about the Start Run tab.

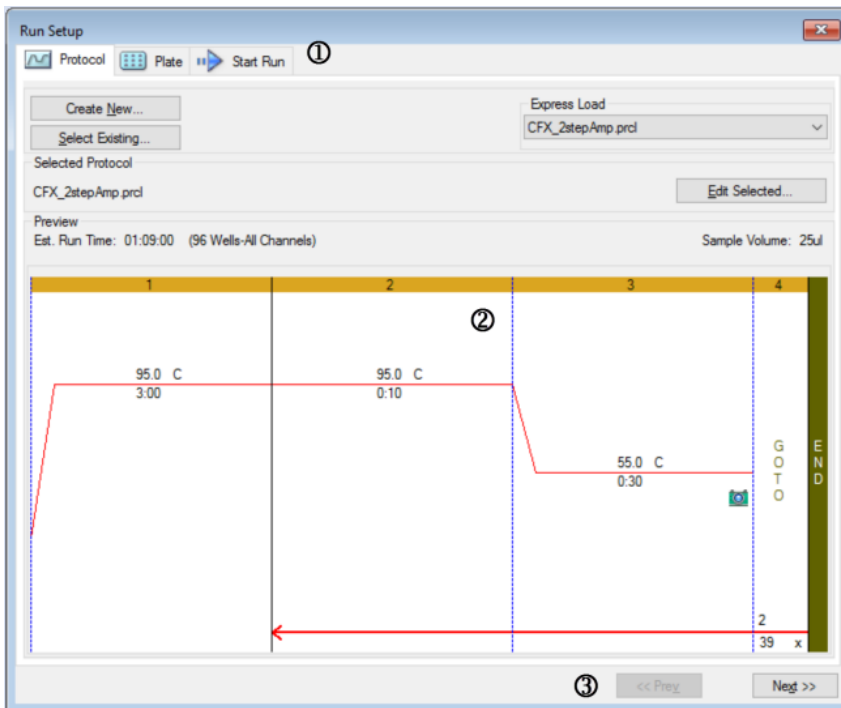

## LEGEND

1. Tabs guide you through setting up and running an experiment:
  - Protocol tab — select an existing protocol to run or edit, or to create a new protocol in the Protocol Editor.
  - Plate tab — select an existing plate to run or edit, or to create a new plate in the Plate Editor.
  - Start Run tab — view the experiment settings, select one or more instrument blocks, and begin the run.

---

2. The main window displays the options for each tab as you apply them.

---

3. Navigation buttons lead you to the Start Run tab.

## Accessing the Run Setup Window

### To access the Run Setup window

- ▶ Do one of the following:
  - In the Run setup tab in the Startup Wizard, click either User-defined or PrimePCR.
  - In the Home window, click either User-defined Run Setup or PrimePCR Run Setup on the toolbar.
  - In the Home window, select either Run > User-defined Run or Run > PrimePCR Run.

## Protocol Tab

The Protocol tab displays a preview of the protocol file that you plan to run. A protocol file contains the instructions for the instrument temperature steps as well as instrument options that control the ramp rate, sample volume, and lid temperature.

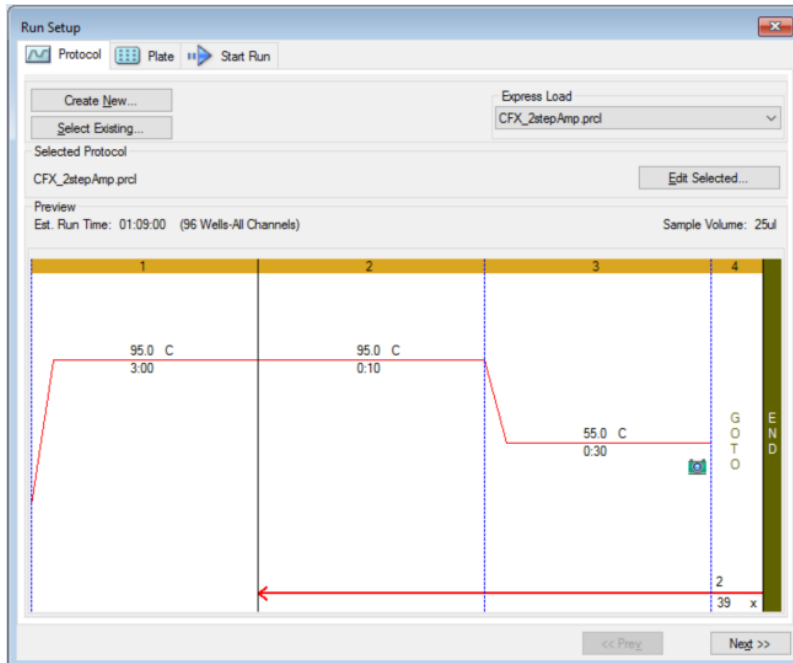

By default, the software displays the protocol defined in the File Selection for Run Setup section in the Files tab in the User > User Preferences dialog box. You can change the default protocol in the User Preferences dialog box. See [Changing the Default File Settings on page 64](#) for more information.

In the Protocol tab, you can

- Create a new protocol to run
- Select an existing protocol to run or edit

For more information about creating and modifying protocols, see [Chapter 5, Creating Protocols](#).

### To create a new protocol

1. On the Protocol tab, click Create New.  
The Protocol Editor appears.
2. Use the Protocol Editor to create a new protocol.

3. Click OK to save the protocol and return to the Protocol tab in Run Setup.
4. View the details of the protocol and do one of the following:
  - If the details are correct, click Next to proceed to the Plate tab.
  - If the details are incorrect, click Edit Selected to return to the Protocol Editor window. Revise the protocol, save changes, and then click Next on the Protocol tab to proceed to the Plate tab.

### To select an existing protocol

1. On the Protocol tab, do one of the following:
  - Click Select Existing and navigate to an existing protocol.
  - Click Express Load and select a protocol from the dropdown list of protocols.  
**Tip:** You can add protocols to or remove them from the Express Load dropdown list. See [Adding and Removing Express Load Protocols](#) that follows for more information.
2. View the details of the protocol and do one of the following:
  - If the details are correct, click Next to proceed to the Plate tab.
  - If the details are incorrect, click Edit Selected to open the Protocol Editor. Revise the protocol, save changes, and then click Next on the Protocol tab to proceed to the Plate tab.

### Adding and Removing Express Load Protocols

You can modify the contents of the Express Load dropdown list that appears in the Protocol Editor. The protocols in this list are saved in the following folder:

```
c:\Users\Public\Public Documents\Bio-Rad\CFX\Users\\ExpressLoad\
```

### To modify the Express Load list of protocols

1. Navigate to and open the ExpressLoad folder.
2. Review the protocol files (.pcri) in the folder.
3. Do either of the following:
  - Delete protocols from the folder to remove them from the dropdown list.
  - Copy protocols into the folder to add them to the dropdown list.

## Plate Tab

**Note:** If the protocol selected in the Protocol tab does not include a plate read step for real-time PCR analysis, the Plate tab is hidden. To view the Plate tab, add at least one plate read to the protocol.

The Plate tab displays a preview of the plate file you plan to load. In a real-time PCR run, the plate file contains a description of the contents of each well including its fluorophores, the scan mode, and the plate type. CFX Maestro uses these descriptions for data collection and analysis.

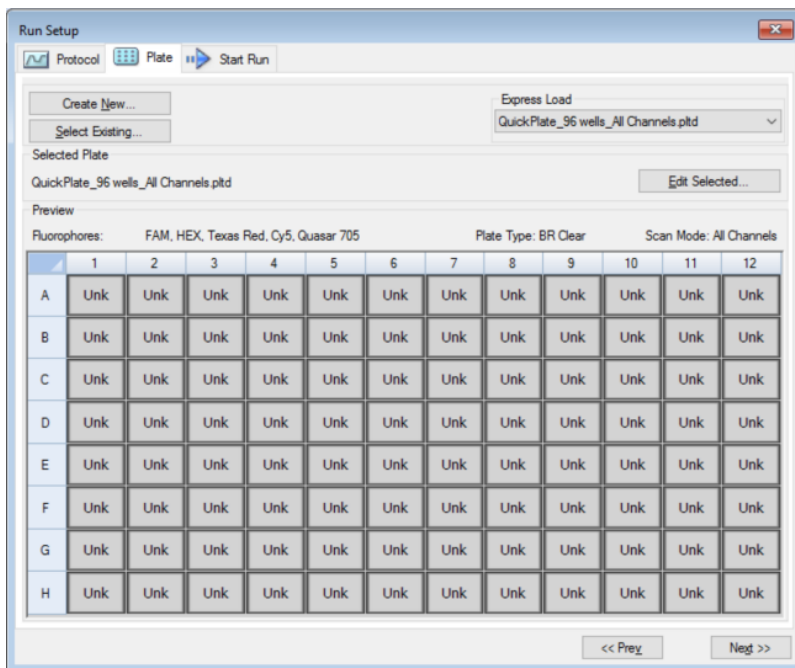

By default, the software displays the plate defined in the File Selection for Run Setup section in the Files tab in the User > User Preferences dialog box. You can change the default plate in the User Preferences dialog box. See [Changing the Default File Settings on page 64](#) for more information.

In the Plate tab, you can

- Create a new plate to load
- Select an existing plate to load or edit

For more information about creating and modifying plates, see [Chapter 6, Preparing Plates](#).

**To create a new plate**

1. On the Plate tab, click Create New.  
The Plate Editor appears.
2. Use the Plate Editor to create a new plate.
3. Click OK to save the plate and return to the Plate tab in Run Setup.
4. View the details of the plate and do one of the following:
  - If the details are correct, click Next to proceed to the Start Run tab.
  - If the details are incorrect, click Edit Selected to return to the Plate Editor. Revise the plate file, save changes, and then click Next on the Plate tab to proceed to the Start Run tab.

**To select an existing plate file**

1. On the Plate tab, do one of the following:
  - Click Select Existing and navigate to an existing plate file.
  - Click Express Load and select a plate file from the dropdown list.  
**Tip:** You can add plates to or remove them from the Express Load dropdown list. See [Adding and Removing Express Load Plate Files](#) that follows for more information.
2. View the details of the plate and do one of the following:
  - If the details are correct, click Next to proceed to the Start Run tab.
  - If the details are incorrect, click Edit Selected to open the Plate Editor window. Revise the plate file, save changes, and then click Next to proceed to the Start Run tab.

**Adding and Removing Express Load Plate Files**

You can modify the contents of the Express Load dropdown list that appears in the Plate Editor. The plates that appear in this list are saved in the following folder:

```
c:\Users\Public\Documents\Bio-Rad\CFX\Users\\ExpressLoad\
```

**To modify the Express Load list of plate files**

1. Navigate to and open the ExpressLoad folder.
2. Review the plate files (.pltd) in the folder.
3. Do one of the following:
  - Delete plate files from the folder to remove them from the dropdown list.
  - Copy plate files into the folder to add them to the dropdown list.

## Start Run Tab

The Start Run tab displays information about the experiment to run. It also displays the connected instrument block or blocks on which you can run the experiment.

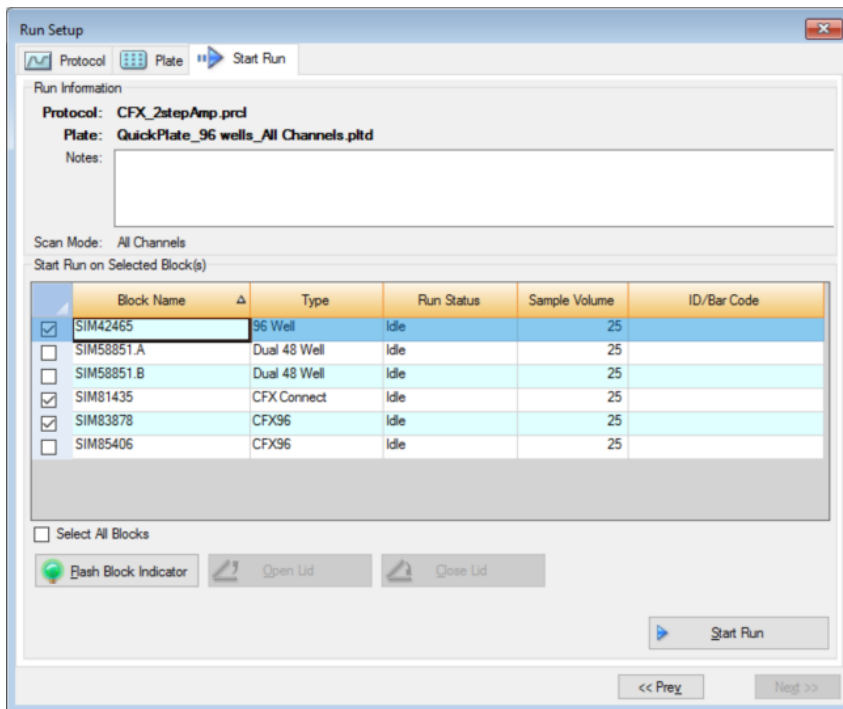

In the Start Run tab you can do the following:

- View detailed run information, including the selected protocol file, plate file, and scan mode.
- Add notes about the run.
- View details about all connected instruments, including their run status (running or idle), sample volume in  $\mu\text{l}$ , lid temperature, emulation mode, and ID or bar code if available.

**Note:** You can modify the columns that appear in the Start Run on Selected Blocks table. See [Modifying Details in the Selected Blocks Table on page 151](#) for information.

- Select the block or blocks on which to perform the run.
- Remotely open or close the lid of each selected instrument.
- Start the run.



## Modifying Details in the Selected Blocks Table

You can modify the columns that appear in the Start Run on Selected Block(s) table. You can also modify the default sample volume and lid temperature values in the table. The setting changes are applied to the run to be performed.

### To add columns in the Start Run on Selected Blocks table

- ▶ Right-click the table and select an option in the menu that appears.

### To remove columns in the Start Run on Selected Blocks table

- ▶ Right-click the table and clear the option in the menu that appears.

### To edit sample volume or lid temperature values for a block

- ▶ Select the sample volume or lid temperature cell for the target block and type a new value into the cell.

### To add a run ID or bar code for a block

- ▶ Select the ID/Bar Code cell for the target block and type an ID or scan the block with a bar code reader.

## Running an Experiment

**Important:** Before running an experiment, make sure your computer's anti-virus software will not initiate a scan during the run. See [Installing CFX Maestro Software on page 31](#) and your system administrator for more information.

### To run an experiment

1. In the Start Run tab, verify the plate and protocol details in the Run Information section.
2. (Optional) Add notes about the run or experiment in the Notes text box.
3. Select the checkbox of one or more blocks on which to perform the run.

**Tip:** To run the experiment on all blocks, select Select All Blocks located below the Selected Blocks table.

4. (Optional) Click Flash Block Indicator to flash the indicator LED on the selected instrument blocks.
5. Insert experiment plates into the block:
  - a. Click Open Lid. The motorized lid of each selected block opens.
  - b. Insert an experiment plate into each selected block.
  - c. Click Close Lid.

**Tip:** On CFX Opus systems, tap Open Lid or Close Lid on the Home screen.

6. Click Open Lid and Close Lid to open and close the motorized lid of each selected instrument block.
7. View the details of the run and do one of the following:
  - If the details are correct, click Start Run.
  - If the details are incorrect:
    - Correct the details in the Selected Blocks table and click Start Run.
    - Return to the correct tab and make the appropriate changes, save the changes and then click Next to return to the Start Run tab and start the run.

#### **To start a new run from a previous run**

- ▶ Do one of the following:
    - Select File > Repeat a Run in the main software menu bar; navigate to and double-click the run data file that you want to repeat.
    - Select the Repeat Run tab in the Startup Wizard and double-click the run data file of the run you want to repeat.
- Optionally, on the Repeat Run tab you can click Browse and navigate to and double-click the run data file that you want to repeat.

## Run Details Dialog Box

When you click Start Run, CFX Maestro prompts you to save the data file (.pcrd), starts the run, and opens the Run Details dialog box. The Run Details dialog box contains three status tabs:

- **Run Status** — use this tab to view the current status of the protocol, open or close the lid, pause a run, add repeats, skip steps, or stop the run.
- **Real-time Status** — use this tab to view the real-time PCR fluorescence data as they are collected.
- **Time Status** — use this tab to view a full-screen countdown timer for the protocol.

These tabs are explained in detail in the sections that follow.

### Run Status Tab

The Run Status tab displays the current status of a run in progress. In this view you can also control the lid and change the run in progress.

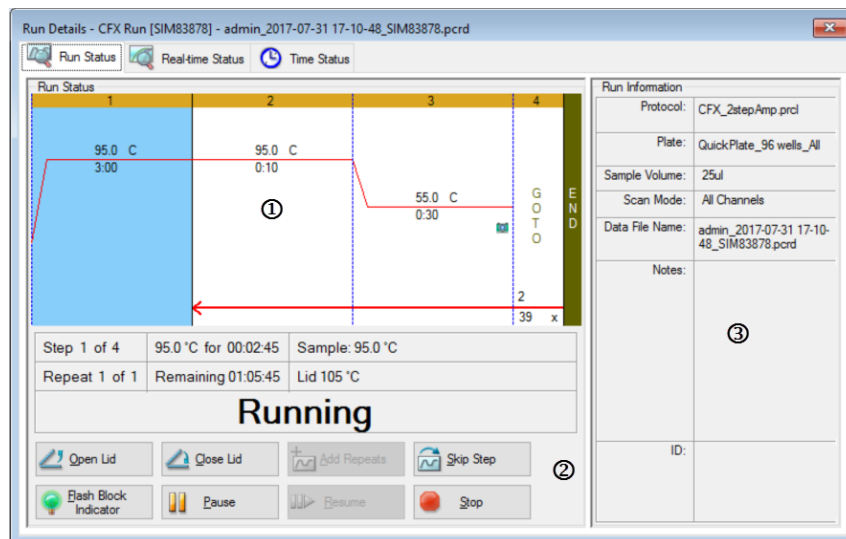

#### LEGEND

1. Run Status pane — displays the current progress of the protocol.
2. Run Status controls — enable you to operate the instrument or to interrupt the current protocol.
3. Run Information pane — displays run details.

## Run Status Commands

Use the commands in the Run Status tab to either operate the instrument from the software or change a run that is in progress.

**Note:** Making changes to the protocol during the run, such as adding repeats, does not change the protocol file associated with the run. These actions are recorded in the Run Log.



— opens the motorized lid on selected instruments.

**Important:** Opening the lid during a run pauses the run during the current step and might alter the data. [Run Status Commands on page 154](#).



— closes the motorized lid on selected instruments.



— adds more repeats to the current GOTO step in the protocol. This option is available only when a GOTO step is running.

**Note:** You can add additional repeats while in a GOTO cycle when the protocol is in progress. However, CFX Maestro recognizes the most recent change in the number of repeats. For example, if you add 10 additional repeats while in a GOTO cycle, the software will change the total number to  $n + 10$ . If you then add an additional five (5) repeats while in the same cycle, CFX Maestro will change the total number of repeats to  $n + 5$ . The first change (10 repeats) is ignored. To ensure the software performs the target number of repeats, enter the total number (in this case, 15 repeats).



— skips the current step in the protocol.

**Note:** If you initiate a skip during a GOTO step, the behavior depends on the instrument involved:

- CFX Opus and CFX Duet systems: The system skips to the next cycle in the GOTO loop. If the GOTO step's last cycle was in progress at the time of the skip, the system skips to the next step
- C1000 Touch systems: The system cancels the entire GOTO loop in progress and skips to the next step.



— flashes the LED on the selected instrument to identify the selected blocks.



— pauses the protocol.

**Note:** This action is recorded in the Run Log.



— resumes a paused protocol.



— stops the run before the protocol ends.

**Note:** Stopping a run before the protocol ends might alter your data.

### Opening the Instrument Lid During a PCR Run

If the lid of any instrument is opened during a PCR run, the CFX Maestro will display the following confirmation dialog:

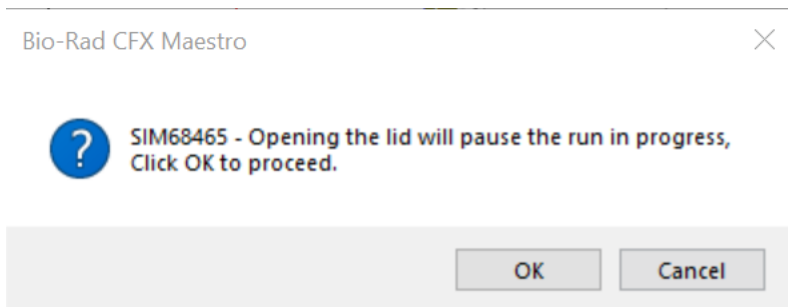

While the dialog appears, the instruments continues to run the protocol. The OK button pauses the run and the instrument lid unclamps and opens. The Cancel button dismisses the dialog and resumes the run.

## Real-time Status Tab

The Real-time Status tab displays real-time PCR data collected at each cycle during the run after the first two plate reads.

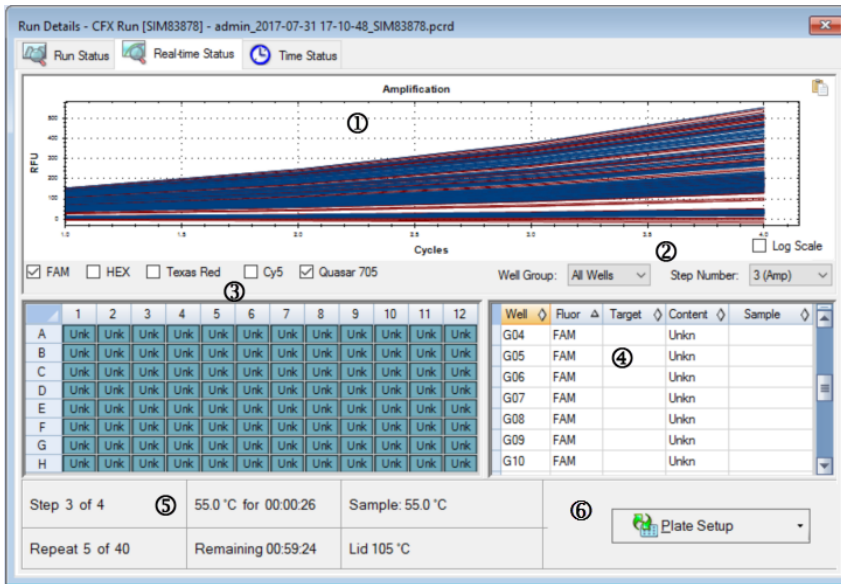

### LEGEND

1. Amplification trace pane — displays real-time amplification data during the run.

---

2. Well group identifier — if well groups were identified in the plate setup, users can select a specific well group to view its traces, wells, and tabular information.  
Step number identifier — if the protocol collects data at more than one step (for example during amplification and melt curve), users can select a specific step and view the traces collected at that step.

---

3. Well selector pane — displays the active, inactive, and empty wells in the plate.

---

4. Plate setup table pane — displays the plate setup in tabular format.

5. Run details pane — displays the real-time status of the run including:
    - Current step
    - Current repeat
    - Current temperature
    - Time remaining
    - Sample temperature
    - Lid temperature
- 
6. Plate Setup — opens the Plate Setup dialog box, in which users can modify the current plate setup during a run.

In the Real-time Status tab you can

- Show or hide real-time traces by selecting them in the well selector pane or the plate setup table
- View single or groups of traces by selecting them in the well-group dropdown
- Edit the plate or replace the plate file
- Apply a PrimePCR file to the run.

### Showing or Hiding Real-Time Traces

By default, all filled wells are active and appear in the plate setup table. Active wells appear blue in the well selector pane. Hidden wells appear light gray, and unused wells appear dark gray in the well selector pane.

You can hide traces from active wells during the run. CFX Maestro continues to collect data for all wells; when you hide wells, their data do not appear in the plate setup table.

#### To hide real-time traces

- ▶ In the well selector pane, click the active (blue) wells that you want to hide.

#### To show real-time traces

- ▶ In the well selector pane, click the hidden (light gray) wells that you want to display.

For more information about the well selector, see [Well Selector on page 177](#).

## Editing a Plate Setup

### To edit a plate setup

- ▶ Click Plate Setup and then select View/Edit Plate.

The Plate Editor window appears, in which you can edit the plate while the run is in progress. For more information about editing plates, see [Chapter 6, Preparing Plates](#).

**Note:** You can also edit the trace styles from the Plate Editor window. Changes appear in the amplification trace plot in the Real-time Status tab.

## Replacing a Plate File

**Tip:** Replacing a plate file is especially useful if you start a run with a Quick Plate file in the ExpressLoad folder.

### To replace a plate file

- ▶ Click Plate Setup and then select one of the following options:
  - Replace Plate file — select the new plate file from the list in the browser window
  - Apply PrimePCR file — search for a run file from which the plate layout will be obtained using Smart search or click Browse to find a file that you downloaded from the Bio-Rad website and that is not located in the PrimePCR folder

**Note:** CFX Maestro checks the scan mode and plate size for the plate file. These must be the same as the run settings with which the run was started.



## Time Status Tab

The Time Status tab displays the time remaining to complete the current run.

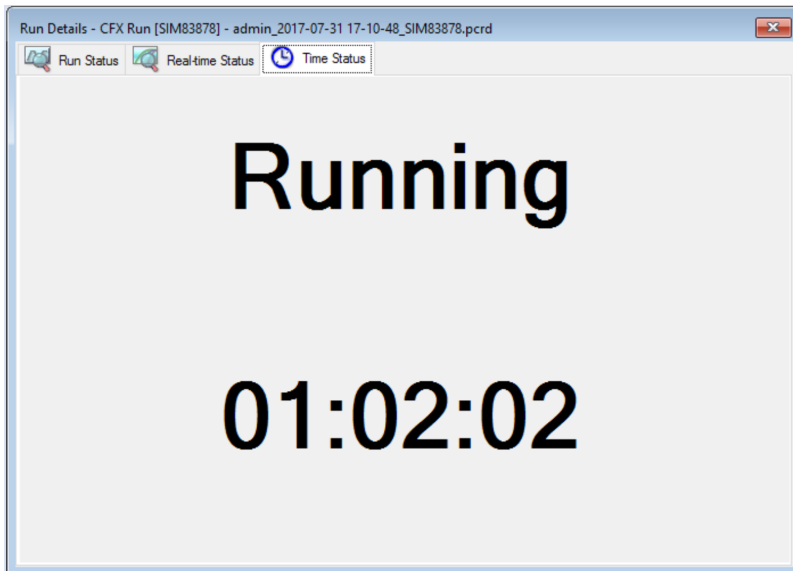

## Performing PrimePCR Experiments

PrimePCR experiments use pathway or disease-specific assays that Bio-Rad has wet-lab validated and optimized and are available in the following formats:

- Preplated panels — plates containing assays that are specific for a biological pathway or disease; they include PrimePCR controls and reference genes.
- Custom configured plates — plates that can be set up in a user-defined layout with the option to choose assays for targets of interest, controls, and references.
- Individual assays — tubes that contain individual primer sets for use in real-time reactions.

To reduce the overall run time, you can remove the melt step in the protocol. Bio-Rad strongly recommends that you do not make any other modifications to a PrimePCR run protocol. The default protocol is the one that was used for assay validation. Any deviation from this may affect the results. Protocol changes are noted in the Run Information tab of the resultant data file and in any reports that are created.

### To start a PrimePCR run

- ▶ To start a PrimePCR run, do any of the following:
  - In the Startup Wizard, select PrimePCR on the Run setup tab and then select the appropriate chemistry (SYBR<sup>®</sup> or Probe).
  - Select a PrimePCR run from the Recent Runs list on the Repeat run tab in the Startup Wizard.
  - Select File > Open > PrimePCR Run File on the Home window.
  - Drag and drop a PrimePCR run file onto the Home window.

After you select a PrimePCR run, the Run Setup window opens on the Start Run tab with the default PrimePCR plate layout loaded based on the selected instrument.

### To remove the melt step in the protocol

- ▶ On the Protocol tab, clear the box adjacent to Include Melt Step.

### **To import target information for PrimePCR plates into a plate layout**

1. Do one of the following:
  - In the Real-time Status tab in the Run Details dialog box, select Plate Setup > Apply PrimePCR File.
  - In the Data Analysis window, select Plate Setup > Apply PrimePCR File.
2. In the PrimePCR run file dialog box, click Browse to navigate to the appropriate PrimePCR file (.csv).
3. Select the target PrimePCR file and click Open.

CFX Opus system imports the target information into your plate layout.

## Transferring Stand-Alone Data for Analysis

**Important:** When you transfer data files from the CFX Opus system to CFX Maestro, all files saved on the system are transferred. Ensure you have enough disk space for the data to transfer safely.

When the run is complete, CFX Maestro analyzes the fluorescence data. If the run is performed in stand-alone mode and saved on the CFX Opus system itself, the data need to be transferred to the CFX Maestro computer for analysis.

The CFX Opus system can store up to 100 real-time PCR runs. After the run completes, you can transfer stand-alone data files to the CFX Maestro computer through email, USB drive, or through the software itself.

This section explains how to transfer stand-alone data files to the CFX Maestro computer.

**Note:** The process for transferring data from connected CFX Opus systems is different than from other connected Bio-Rad instruments.

**Note:** On connected CFX Duet systems, data can only be transferred via a USB drive.

### Transferring Data Through Email

#### To email a data file at the end of a run

1. Set up email notifications for the instrument.

See [Setting Up Email Notification on page 61](#) or the CFX Opus Real-Time PCR System Instrument Guide.

2. When you set up email notifications, ensure that Attach Data File is selected.

The run data are emailed as a .pcrd file.

### Transferring Data from CFX Opus Real-Time PCR Systems

Using the File Browser feature on the CFX Opus system, you can transfer data files to an attached USB drive or to a shared network folder. You can also transfer CFX Maestro protocol files from a USB drive or shared network drive to your folder or the Public folder on the CFX Opus system and run them on the CFX Opus system.

**Tip:** This section explains how to transfer data. For information about setting up the Ethernet or Wi-Fi connection, see the CFX Opus Real-Time PCR System Instrument Guide available from the Additional Documentation link on the CFX Maestro Help menu.

1. On the CFX Opus system's Home screen, tap Files to view the File Browser screen.
2. On the File Browser screen, navigate to the file you want to copy, then tap the file to view the file details pane.
3. In the file details pane, tap Options and then tap Copy.

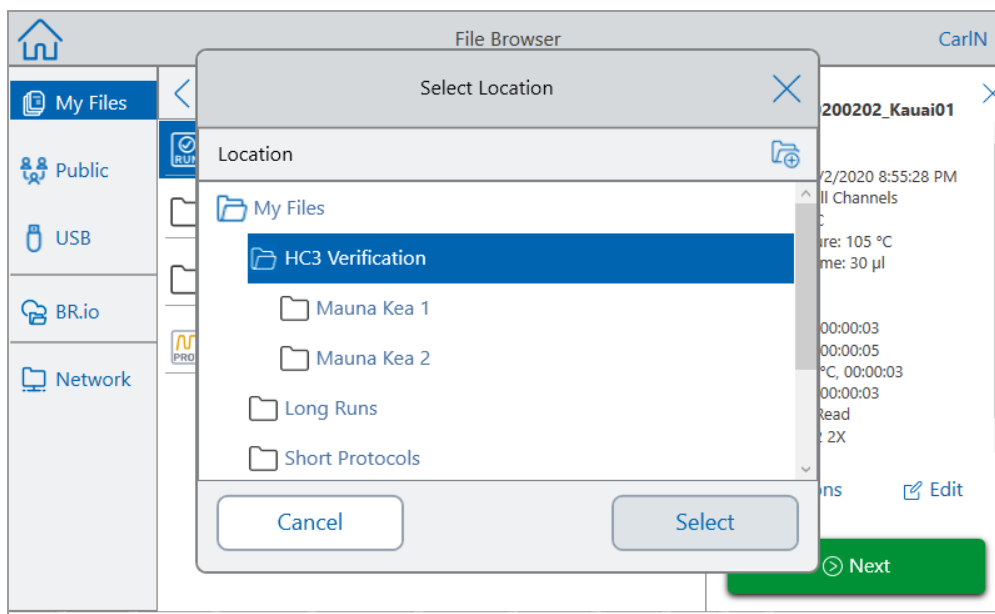

The Select Location dialog box appears.

4. In the Select Location dialog box, do one of the following:
  - Navigate to an existing folder.
  - Navigate to the location to create a folder in which to save the file, then tap Create Folder (📁) to create a new folder in that location.
5. Tap Select to copy the file to the selected location or Cancel to return to the File Browser screen.

**Note:** If a file with the same name exists at the selected location, a message box appears. Tap Yes to overwrite the existing file or No to return to the File Browser screen.

The CFX Opus system displays a confirmation message when the file is successfully copied.

## Transferring Data through CFX Maestro Software from Other Connected Bio-Rad Instruments

### To transfer data through CFX Maestro

1. In the Detected Instruments pane on the Home window, right-click the target instrument and select Retrieve Data Files.

CFX Maestro displays the Browse For Folder dialog box.

2. In the Browse For Folder dialog box, browse to the location in which you plan to save the data files and click OK.

The transfer process creates a folder labeled Real-Time Data in the selected location. The run data are saved into the Real-Time Data folder as separate .zpcr files.

## Transferring Data Using a USB Drive

If you insert a USB drive into the USB port on the instrument, the data file is automatically saved to the root directory of the USB drive when the run is complete. You can also locate previously saved data files and save them onto an attached USB drive.

**Tip:** The procedure for transferring data files for CFX Opus systems differs from other connected Bio-Rad instruments.

**Tip:** On CFX Duet systems, data can only be transferred via a USB drive.

### To transfer data files onto a USB drive on CFX Opus systems

- ▶ In the Select Location dialog box, tap USB and navigate to the target folder in which to copy the file or Cancel to return to the File Browser screen.

**Note:** If a file with the same name exists at the selected location, a dialog appears. Tap Yes to overwrite the existing file or No to return to the File Browser screen.

The CFX Opus system displays a confirmation message when the file is successfully copied.

### To transfer data files onto a USB drive on other connected Bio-Rad instruments

1. On the instrument Home screen, touch Saved Files to access the file folders.
2. On the Location column, touch Real-Time Data.
3. Select the file to export in the File column.

Information about the selected file appears in the Preview pane.

4. To export the file, touch File Options.

5. Touch OK to save the file to the attached USB drive.

The run data are saved onto the USB drive as a .zpcr file.

## Transferring Data through a Shared Network Drive Using CFX Opus Real-Time PCR Systems

**Tip:** You can transfer data to and from a shared network drive only through CFX Opus systems.

CFX Opus systems enable you to connect to a shared network drive using Ethernet or Wi-Fi. With a successful connection, you can transfer data files to and from a folder on the shared network drive.

### To transfer data to and from a shared network drive

- ▶ In the Select Location dialog box, tap Network and navigate to the target folder in which to copy the file or Cancel to return to the File Browser screen.

**Note:** If a file with the same name exists at the selected location, a dialog appears. Tap Yes to overwrite the existing file or No to return to the File Browser screen.

The CFX Opus system displays a confirmation message when the file is successfully copied.

## Creating a Data File

To analyze data transferred from the instrument to the CFX Maestro computer, the compressed data file (.zpcr file) must be converted to a data file (.pcrd file). CFX Maestro converts the .zpcr file to a .pcrd file and then selects a plate file that has the same the scan mode and plate size and applies it to the .pcrd file.

### To create a data file from a stand-alone data file

1. In CFX Maestro do one of the following:
  - Locate the target .zpcr file and drag it onto the CFX Maestro Home window.
  - Select File > Open > Stand-alone Run and navigate to and select the target file.

CFX Maestro displays the Save As dialog box.

2. Navigate to the folder in which you plan to save the .pcrd file and click Save.

After you save the .pcrd file, CFX Maestro opens the Data Analysis window and displays the resulting data.



## Chapter 8 Data Analysis Overview

CFX Maestro Software processes real-time PCR data automatically at the end of each run and opens the Data Analysis window to display these data (the .pcrd file).

CFX Maestro offers several methods to open and view data files. You can

- Drag a data file (.pcrd extension) onto the Home window and release it
- Select File > Open > Data File in the Home window and browse to the target .pcrd file
- Select File > Recent Data Files in the Home window to select from a list of the ten most recently opened data files
- Choose the Analyze tab in the Startup Wizard and either select from Recent Files or click Browse to locate the data file

### Data Analysis Window

The Data Analysis window displays multiple tabs, each tab showing the analyzed data for a specific analysis method or run-specific information. Tabs appear only if the data collected in the run are available for that type of analysis.

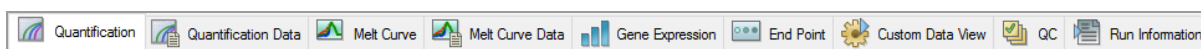

**Tip:** To choose the tabs to display, select them from the dropdown menu View in the Data Analysis window. To return to the original tab layout, select Settings > Restore Default Window Layout.

## Data Analysis Toolbar

The toolbar in the Data Analysis window provides quick access to important data analysis functions.

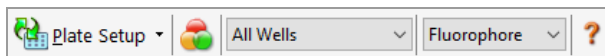
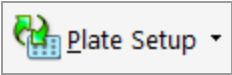

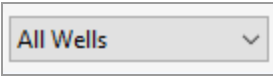
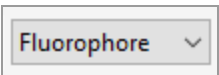



Table 11 lists the functions of buttons in the toolbar.

**Table 11. Toolbar in the Data Analysis window**

Button	Name	Function
	Plate Setup	View/Edit plate — opens the Plate Editor to view and edit the contents of the wells.  Replace Plate — selects a plate file to replace the plate layout.  Apply PrimePCR file — selects a run file to replace the plate layout for a PrimePCR run.
	Manage Well Groups	Opens the Well Groups Manager window to create, edit, and delete well groups.
	Well Group	Selects an existing well group name from the dropdown menu. The default selection is All Wells. This button appears only when well groups are created.
	Analysis Mode	Analyzes the data in either Fluorophore or Target mode.
	Help	Opens the software Help from which you can find online help and a digital copy of this manual in Acrobat PDF format.

## Data Analysis Menu Bar

Table 12 lists the menu bar items in the Data Analysis window.

**Table 12. Data Analysis window menu bar items**

Menu Item	Command	Function
File	Save	Saves the file.
	Save As	Saves the file with a new name.
	Repeat Run	Extracts the protocol and plate file from the current run to rerun it.
	Close	Closes the Data Analysis window.
View	Run Log	Opens a Run Log window to view the run log of the current data file.
	Quantification, Melt Curve, Gene Expression, End Point, Custom Data View, QC, Run Information	Displays the analyzed data in selected tabs in the Data Analysis window. At least one tab must be selected.

**Table 12. Data Analysis window menu bar items, continued**

Menu Item	Command	Function
Settings	C <sub>q</sub> Determination Mode	Enables you to select either Regression or Single Threshold mode to determine how C <sub>q</sub> values are calculated for each trace.
	Baseline Setting	Enables you to select the Baseline Subtraction method for the selected well groups.
	Analysis Mode	Enables you to analyze data by Fluorophore or by Target.
	Cycles to Analyze	Enables you to select the cycles to be analyze.
	Baseline Threshold	Opens the Baseline Threshold window to adjust the baseline or the threshold.
	Trace Styles	Opens the Trace Styles window.
	Plate Setup	Opens the Plate Editor to view and edit the plate; replace the current plate with one from a user-defined plate file or a PrimePCR run file.
	Include All Excluded Wells	Includes all excluded wells in the analysis.
	Mouse Highlighting	Turns on or off the simultaneous highlighting of data with the mouse pointer. <b>Tip:</b> If Mouse Highlighting is turned off, press the Control key to temporarily turn on highlighting.
	Restore Default Window Layout	Restores the arrangement of windows to the default setting.

**Table 12. Data Analysis window menu bar items, continued**

<b>Menu Item</b>	<b>Command</b>	<b>Function</b>
Export	Export All Data Sheets	Enables you to select whether to export all the spreadsheet views from every tab to a .csv, .txt, Excel, or .xml file.
	Export RDML File	Enables you to select either version 1.1 or 1.0 of RDML in which to export the file.
	Custom Export	Opens the Custom Export window in which the fields to be exported and the file format can be specified.
	Export to LIMS Folder	Opens a window to save data in a predetermined format to the LIMS folder.
Tools	Reports	Opens the Report for this data file.
	Well Group Reports	Opens the Well Group Report window to generate reports for specified well groups.
	Import Fluorophore Calibration	Select a calibration file to apply to the current data file.
	qbase+	Launches qbase+ v2.5 directly from current .pcrd file if it is installed.
	Generate LIMS PLRN file	Saves the data file as a LIMS-formatted .plr file.

## Tab Details

Each tab in the Data Analysis window displays data in charts and spreadsheets for a specific analysis method and includes a well selector to select the data you want to show. When it opens, the Data Analysis displays the Quantification tab by default. You can use the Amplification chart data in the Quantification tab to determine the appropriate analysis settings for the run.

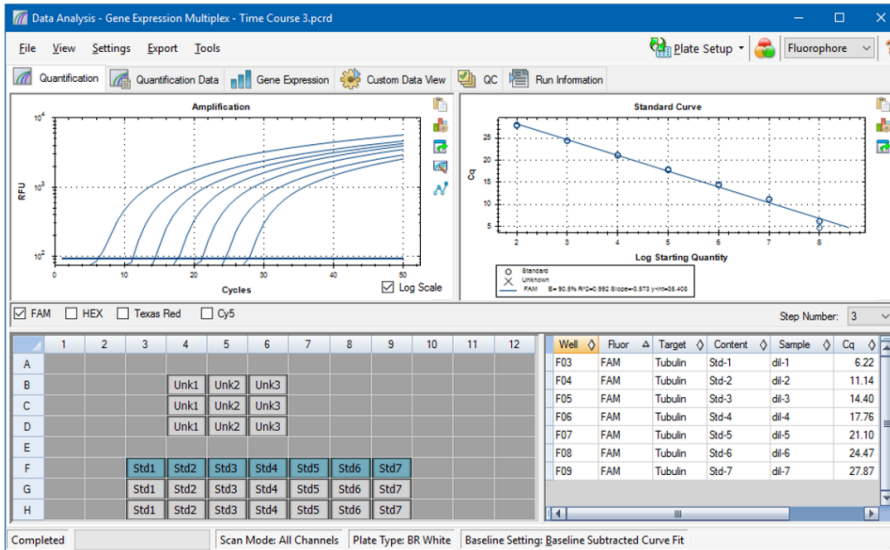

**Note:** The software links the data in the panes of each Data Analysis tab. For example, highlighting a well by placing the mouse pointer over the well in the well selector view highlights the data in all the other panes.

## Step Number Selector

The CFX Opus, CFX Duet, CFX Touch, and CFX Connect systems can acquire fluorescence data at multiple protocol steps; the software maintains the data acquired at each step independently. CFX Maestro displays the Step Number selector below the Standard Curve chart on the Quantification tab. When a protocol contains at least one data collection step, CFX Maestro displays the data from the first collection step.

If the protocol contains more than one collection step, you can select another step from the dropdown list. For example:

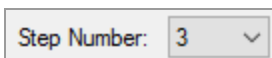

When you select a step, the software applies that selection to all the data that are shown in the Data Analysis window.

## Viewing Well Groups in Data Analysis

Wells in the plate can be grouped into subsets for independent analysis using well groups. When you create well groups, their group names appear in the Data Analysis window Well Groups dropdown list on the toolbar.

If you created well groups, the software displays the default well group All Wells when you open the Data Analysis window, displaying the data in all wells with content in the charts and spreadsheets. Only the wells in that well group loaded with content appear in the well selector, and only data for those wells are included in the data analysis calculations.

**Tip:** To create, edit, and delete well groups, click Manage Well Groups in the toolbar.

**Note:** If you did not create well groups, the Well Groups dropdown list does not appear in the toolbar.

## Changing Well Contents after a Run

During data analysis, changing the way the data are displayed by changing the contents of the wells in the Plate Editor never changes the fluorescence data that were collected from each well during the run. After the module collects fluorescence data, you cannot delete those data but you can choose to remove data from view and analysis.

### To change the content of wells after a run

- ▶ In the Data Analysis window, click Plate Setup and select one of the following options:
  - **Edit/View Plate** — opens the Plate Editor, in which you can make manual changes to the layout.
  - **Replace Plate file** — opens the Select Plate browser, in which you can navigate to a previously saved plate file with which to replace the current plate layout.
  - **Apply PrimePCR file** — opens the Select PrimePCR file dialog box, in which you can navigate to a PrimePCR run file and apply it to the plate layout.

**Tip:** You can add or edit information about the contents of the well before a run, during a run, or after a PCR run completes. You must assign the scan mode and plate size before the run. These parameters cannot change after the run.

## Data Analysis Settings

The Amplification chart data in the Quantification tab show the relative fluorescence unit (RFU) for each well at every cycle. Each trace in the chart represents data from a single fluorophore in one well. These data are used to determine  $C_q$  values for each well on a per fluorophore basis. The software uses one of two modes to determine  $C_q$  values:

- **Regression** — applies a multivariable, nonlinear regression model to individual well traces and then uses this model to compute an optimal  $C_q$  value.
- **Single Threshold** — uses a single threshold value to calculate the  $C_q$  value based on the threshold crossing point of individual fluorescence traces.

Select Settings >  $C_q$  Determination Mode to choose the  $C_q$  determination mode.

### Adjusting the Threshold

In Single Threshold mode, you can adjust the threshold for a fluorophore by clicking on the threshold line in the Amplification chart and moving the mouse pointer vertically. Alternatively, you can specify an exact crossing threshold for the selected fluorophore.

### Baseline Settings

The software automatically sets the baseline individually for each well. The baseline setting determines the method of baseline subtraction for all fluorescence traces. The software provides three baseline subtraction options:

- **No Baseline Subtraction** — displays the data as relative fluorescence traces. Some analysis is not possible in this analysis mode and therefore the software does not display the Gene Expression, End Point, and Allelic Discrimination tabs.
- **Baseline Subtracted** — displays the data as baseline subtracted traces for each fluorophore in a well. The software must baseline subtract the data to determine quantification cycles, construct standard curves, and determine the concentration of unknown samples. To generate a baseline subtracted trace, the software fits the best straight line through the recorded fluorescence of each well during the baseline cycles and then subtracts the best fit data from the background subtracted data at each cycle.
- **Baseline Subtracted Curve Fit** — displays the data as baseline subtracted traces and the software smooths the baseline subtracted curve using a centered mean filter. This process is performed so that each  $C_q$  is left invariant.



In addition to these options, you can also select Apply Fluorescent Drift Correction. For wells that have abnormally drifting RFU values during the initial few cycles of a run, the software derives an estimated baseline from adjacent wells for which a horizontal baseline was successfully generated.

### To change the baseline subtraction setting

- ▶ Select Settings > Baseline Setting.

## Analysis Mode

Data can be grouped and analyzed by either fluorophore or target name. When grouped by fluorophore, data traces are displayed by fluorophore as indicated in the plate setup for that run. Individual fluorophore data appear in the amplification and standard curve chart (if available) when the appropriate fluorophore selector checkboxes, located below the amplification chart, are selected.

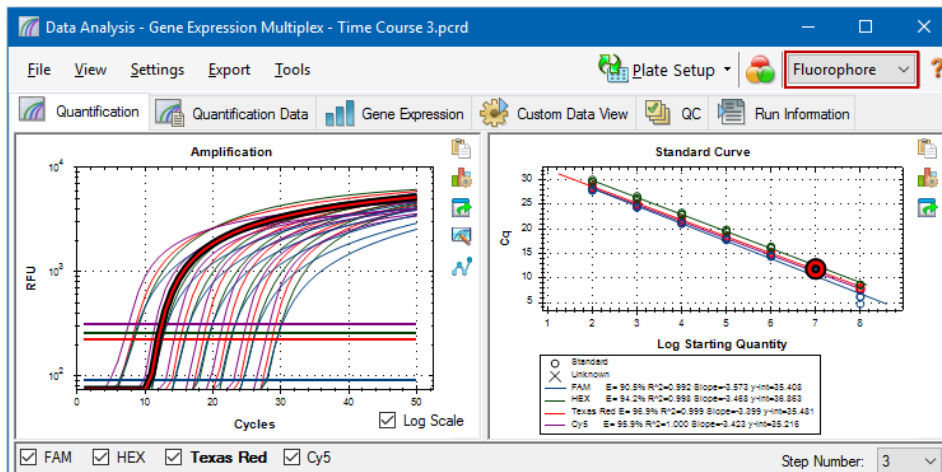

When grouped by target, data traces are displayed by target name as entered in the plate setup for that run.

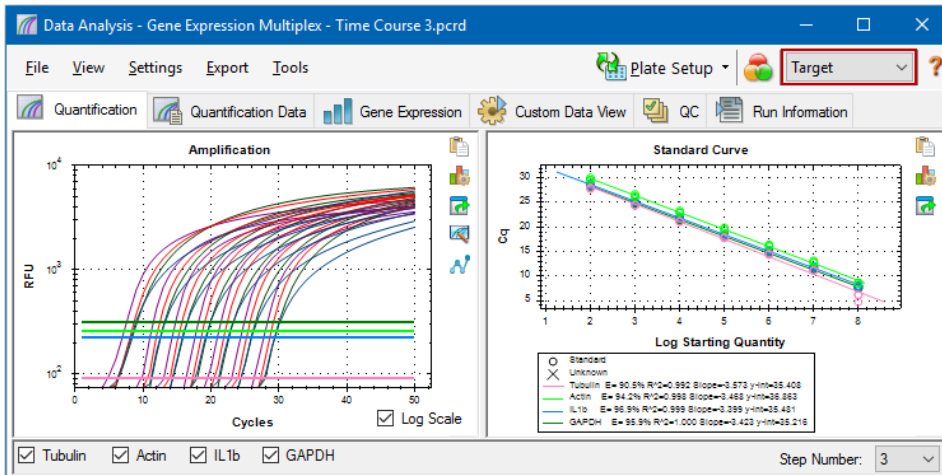

### To choose a data analysis mode

- ▶ Do one of the following:
  - Select Settings > Analysis Mode.
  - Choose a mode from the Analysis Mode dropdown menu in the toolbar.

## Cycles to Analyze

You can restrict the number of cycles to analyze. You can also analyze data from a specific set of cycles. The maximum number cycles you can analyze is 50.

**Note:** Removing cycles from the beginning of a run can have a significant impact on baselining.

### To restrict data analysis to a specific range of cycles

1. Select Settings > Cycles to Analyze.
  - The Cycles to Analyze dialog box appears.
2. Enter the starting and ending cycle values and click OK.

Click Restore Defaults in the Cycles to Analyze dialog box to return to the cycles originally used for analysis.

## Well Selector

Use the Well Selector to display or hide the well data in the charts or spreadsheets throughout the Data Analysis window. Only wells loaded with sample can be selected in the well selector. The software colors the wells in the Well Selector:

- **Blue** — indicates selected wells. The data from selected wells appear in the Data Analysis window.
- **Light gray** — indicates unselected wells. The data from unselected wells do not appear in the Data Analysis window.
- **Dark gray** — indicates empty wells.

	1	2	3	4	5	6	7	8	9	10	11	12
A												
B				Unk1	Unk2	Unk3						
C				Unk1	Unk2	Unk3						
D				Unk1	Unk2	Unk3						
E												
F			Std1	Std2	Std3	Std4	Std5	Std6	Std7			
G			Std1	Std2	Std3	Std4	Std5	Std6	Std7			
H			Std1	Std2	Std3	Std4	Std5	Std6	Std7			

### To display or hide well data

- ▶ In the well selector, do any of the following:
  - To hide one well, click the individual well. To display that well, click the well again.
  - To hide multiple wells, drag across the wells you want to select. To display those wells, drag across the wells again.
  - Click the top left corner of the plate to hide all the wells. Click the top left corner again to display all wells.
  - Click the start of a column or row to hide those wells. Click the column or row again to display the wells.

## Well Selector Right-Click Menu Items

Table 13 lists the right-click options available in the well selector view.

**Table 13. Right-click menu items in the well selector view**

Item	Function
Well XX	Displays only this well, removes this well from view, set color for this well, or excludes this well from analysis.
Selected Wells (right-click and drag)	Displays only these wells, removes these wells from view, sets color for these wells, or excludes these wells from analysis.
Copy	Copies the content of the well to a clipboard, including Sample Type and optional Replicate #.
Copy as Image	Copies the well selector view as an image.
Print	Prints the well selector view.
Print Selection	Prints the current selection.
Export to Excel	Exports the data to an Excel spreadsheet.
Export to CSV	Exports the data as a .csv document.
Export to Xml	Exports the data as an .xml document.
Well Labels	Changes the well labels to Sample Type, Target Name, or Sample Name.

## Temporarily Excluding Wells from Analysis

### To exclude wells from data analysis temporarily

1. Right-click the well in the well selector, on a fluorescence trace, or on a point plotted on the standard curve. To exclude multiple wells, right-click and drag to highlight multiple wells, traces, or points.
2. From the right-click menu, choose the appropriate option:
  - Well > Exclude Well
  - Selected Wells > Exclude from Analysis
  - Selected Traces > Exclude these wells from Analysis

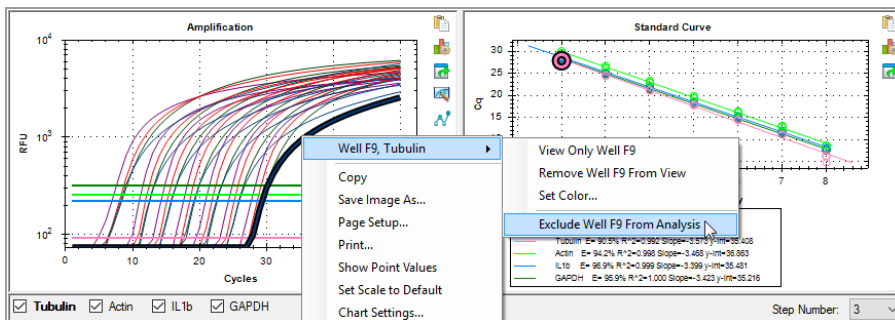

Alternatively, to permanently remove wells from analysis, clear the contents from wells in the Plate Editor by clicking the Clear Wells button.

**Important:** You must reenter any well content that is cleared.

### To include an excluded well

- ▶ Right-click the appropriate well in the well selector and select Well > Include Well in Analysis.

## Charts

Each chart in the Data Analysis window displays the data in a different graph and includes options for adjusting and exporting the data or chart graphics.

### Chart Tools

Table 14 lists the right-click options available in most charts.

**Table 14. Right-click menu items common to most charts**

Item	Function
Copy	Copies the chart to a clipboard.
Save Image As...	Saves the chart as an image file. Set the resolution and dimensions of the image and then select the file type (PNG, GIF, JPG, TIF, or BMP).
Page Setup...	Selects a page setup for printing.
Print...	Prints the chart.
Set Scale to Default	Shows all of the data in the bar chart. Scroll bars display if there are too many data points/samples to display in the chart frame.
Chart Settings	<p>Opens the Chart Settings dialog box in which you can modify the chart's display options including:</p> <ul style="list-style-type: none"> <li>■ Chart and axis titles</li> <li>■ Chart and axis font and size</li> <li>■ Axis scale</li> <li>■ Legend position</li> </ul>

Chart tools also appear in each chart in the Data Analysis window. All charts display these tools:

**Copy to Clipboard** — copies the contents of the chart view to the clipboard.

**Chart Settings** — opens the Chart Settings dialog box in which you can modify the chart's display options.

**Export** — opens the Export Options dialog box, from which you can modify the resolution and size of the graph and save it to a specified location as one of the following file types:

- .bmp
- .jpg
- .png

## Bar Chart Tools

In addition to the chart tools, bar charts display the following tools:

**Sort** — sorts the targets and samples alphabetically or in reverse alpha order.

**Color Settings** — opens the Color Settings dialog box, in which you can change the color of the targets and samples.

For more information about these tools, see [Changing and Annotating the Chart View on page 237](#).

## Amplification Chart Tools

In addition to those listed above, amplification charts display the following tools:

**Trace Styles** — opens the Trace Styles dialog box, in which you can modify the appearance of traces in the amplification chart.

**Baseline Threshold** — opens the Baseline Threshold dialog box, in which you can modify the default baseline for selected wells or change the threshold for each fluorescence curve in the amplification chart.

## Copying Chart Data to the Clipboard

You can copy the contents of the chart view and paste it into any application that accepts bitmap image files.

### To copy chart data to the clipboard

1. From the chart tools, select the Copy to Clipboard icon.
2. Open an application that accepts bitmap images, for example Microsoft Word.
3. Right-click and select Paste to paste the bitmap image from the clipboard into the application.

## Changing the Chart Display Settings

Use the Chart Settings dialog box to change the titles, fonts and sizes, axis scale, and legend location for the displayed chart. Changes that you make apply to the displayed chart only and are saved with the chart.

### To change chart display settings

1. From the chart tools, click Chart Settings.

The Chart Settings dialog box appears.

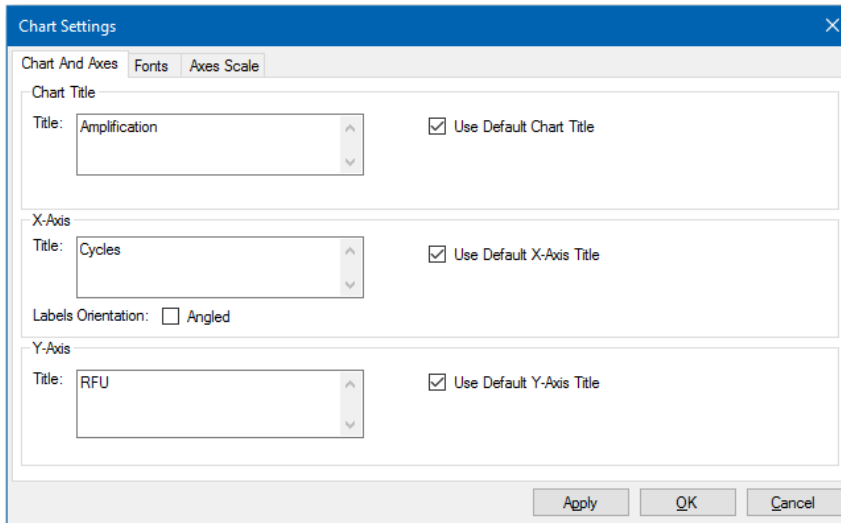

2. Select the Chart And Axes tab to:
  - Type a title for the chart.
  - Type a new title for the x-axis and angle the labels.
  - Type a new title for the y-axis.
3. Select the Fonts tab to change the chart's font and font size.

**Tip:** By default, the font size autoscales as the chart size changes. Select Change Font Size to set a static font size for each label type.
4. Select the Axes Scale tab to:
  - Clear x- and y-axis autoscaling and specify minimum and maximum scaling values.
  - Choose to display grid lines or tick marks on the graph.
5. Select the Legend tab to:
  - Choose to hide the chart legend.
  - Change the default position of the chart legend.

**Note:** When the legend is positioned to the left or right of the chart, it displays only the first ten fluorophores in the chart.
6. Click Apply at any time to view chart setting changes without saving the changes.
7. Click OK to save the changes and return to the chart.



## Exporting the Chart

Use this dialog box to modify the width, height, and resolution of the graph to export it in one of the following file formats:

- .bmp
- .jpg
- .png

You can then use the exported graph to display your results in poster sessions, Microsoft PowerPoint presentations, and professional journals.

**Note:** Consider the following when modifying the settings:

- Maximum and minimum width and height limits
  - At 72 dpi: 0.1–83 in
  - At 96 dpi: 0.1–62 in
  - At 150 dpi: 0.1–40 in
  - At 300 dpi: 0.1–20 in
  - At 600 dpi: 0.1–10 in
  - At all resolutions: 2–6,000 pixels
- Aspect ratio is based on width.

### To export the chart

1. From the chart tools, click Export.  
The Export Preview dialog box appears.

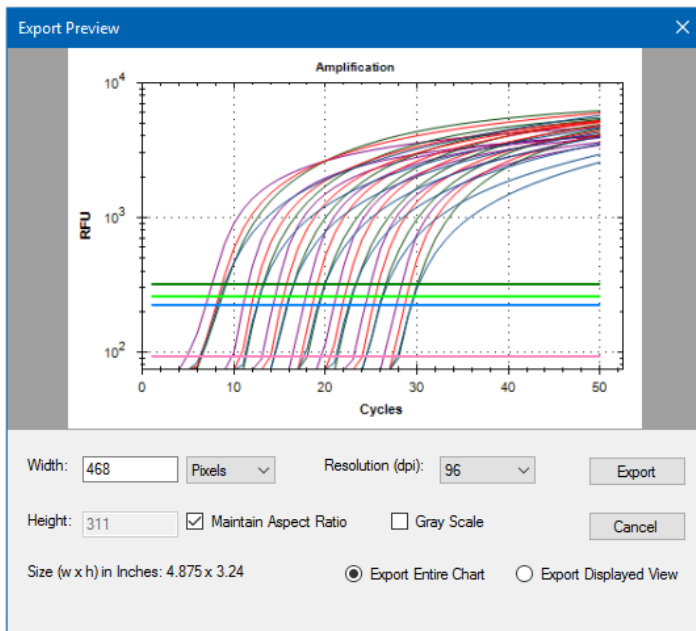

2. Modify the settings for the display as required.
3. Click Export.
4. In the Export dialog box, do the following:
  - a. (Optional) Navigate to a folder in which to save the chart file.
  - b. Type a name for the file and choose a file type from the dropdown list.
5. Click Save to save the chart file.

### Modifying the Baseline Threshold Settings

In Single Threshold mode, you can adjust the threshold for a fluorophore by clicking on the threshold line in the Amplification chart and moving the mouse pointer vertically. Alternatively, you can specify an exact crossing threshold for the selected fluorophore.

**Tip:** You can specify a cycle range to determine the baseline for all data files in the Data Analysis tab in User > User Preferences.

#### To adjust the begin and end baseline cycle for each well

1. In the Quantification tab, select a single fluorophore under the Amplification chart.
2. From the chart tools, select Baseline Threshold.

The Baseline Threshold dialog box appears.

Baseline Threshold

Baseline Cycles

Auto Calculated

User Defined **Bold** indicates a changed value.

	Well	Fluor	Baseline Begin	Baseline End
1	A01	SYBR	2	17
2	A02	SYBR	2	17
3	A03	SYBR	2	17
4	A04	SYBR	2	11
5	A05	SYBR	2	11
6	A06	SYBR	2	12
7	A07	SYBR	2	8
8	A08	SYBR	2	10
9	A09	SYBR	2	12
10	A10	SYBR	0	0

All Selected Rows: Begin: 40 End: 1

Reset All User Defined Values

Single Threshold

Auto Calculated: 1424.30

User Defined: 1700.00

OK Cancel

3. In the Baseline Cycles section, do one of the following:
  - To select one well, click its row number.
  - To select multiple adjacent wells, click the row number of the first well and drag down the column to the final well.
  - To select multiple nonadjacent wells, press the Control key and click the row number of each target well.
  - To select all wells, click the top left corner on the table.
4. Adjust the Baseline Begin cycle and Baseline End cycle for all selected wells, or change the Begin and End cycle number at the bottom of the spreadsheet.
 

**Tip:** To revert the settings back to the last saved values, click Reset All User Defined Values.
5. Click OK to save the changes and return to the chart.

#### To specify a cycle range for all data files

- ▶ In the Home or Plate Editor window, select User > User Preferences and choose the Data Analysis tab.

## Sorting Target, Sample, and Biological Group Data

**Note:** This option is available on gene expression charts only.

By default, the Targets, Samples, and Biological Groups lists appear in alphabetical order. Use the Sort dialog box to sort the display in reverse alpha order or to manually move a term to a different position in the list.

### To sort target, sample, and biological group data

1. From the chart tools, click Sort.

The Gene Expression Chart Sorting dialog box appears.

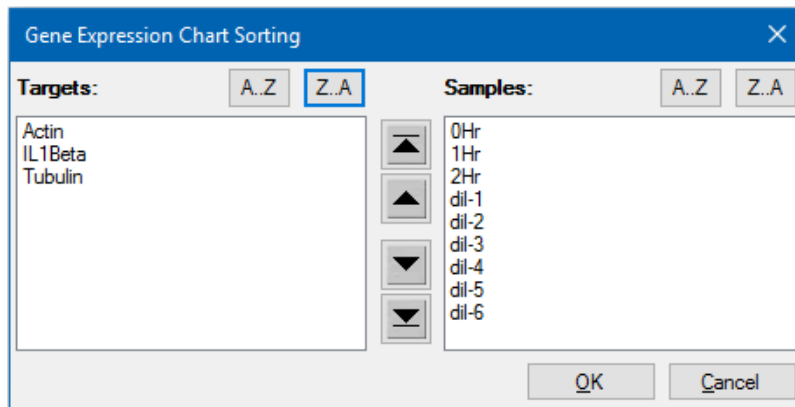

2. In the dialog box, click Z-A to sort the list in reverse alphabetical order.
3. To manually move a term, select it and click the appropriate button between the charts:
  - Click the Up or Down arrow to move the selected term one position.
  - Click the Up or Down bar arrow to move the selected term to the top or bottom of the list.
4. Click OK to save the changes and return to the Gene Expression tab.

## Changing the Target and Sample Color Settings

**Note:** This option is available on gene expression charts only.

Use the Color Settings dialog box to change the color of a target or sample, or to remove the item from the graph.

### To change color settings

1. From the chart tools, select Color Settings.

The Color Settings dialog box appears.

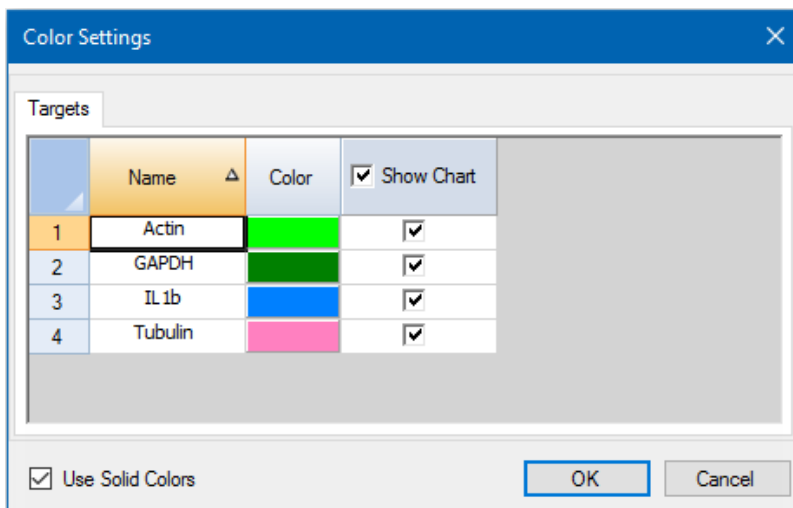

2. To change the display color for a target or sample, click its color in the Color column.
3. In the Color dialog box that appears, select a new color and click OK.
4. To remove the item from the gene expression graph, clear its checkbox in the Show Chart column.

**Tip:** To clear all items from the gene expression graph, clear the Show Chart checkbox in the column head.

5. (Optional) By default, the bar chart color appears in gradient form. To display the color in solid form, select Use Solid Colors.
6. Click OK to save the changes and return to the Gene Expression tab.

## Magnifying an Area in the Chart

### To magnify an area of the chart

- ▶ Click and drag across the chart and then click Zoom. The software resizes the chart and centers it on the selected area.

**Note:** The Bar Chart does not require you to click the Zoom pop-up command.

### To reset the chart to full view

- ▶ Right-click in the chart and select Set Scale to Default.

## Copying Charts into a Microsoft File

You can copy data charts into Microsoft Word, Excel, or PowerPoint documents. The image resolution corresponds to that of the screen from which the image was obtained.

### To copy charts into a Microsoft file

1. In the Data Analysis window, click Copy To Clipboard in the upper right corner of the chart's pane.
2. Open a blank Microsoft file and paste the contents from the clipboard.

## Common Right-Click Menu Items for Charts

[Table 15](#) lists the right-click menu items that are available on charts. Some of the items are present for all charts, including items to change how the data are displayed or to easily export data from a chart.

**Table 15. Right-click menu items for charts**

Item	Function
Copy	Copies the chart into the clipboard.
Save Image As	Saves the image at a specified size, resolution, and file type including PNG (default), JPG, and BMP.
Page Setup	Displays print setup options.
Print	Prints the chart.
Set Scale to Default	Returns the chart to its default view after magnifying the chart.
Chart Options	Opens the Chart Options window to change the chart, including its title, selecting limits for the x and y axes, and showing grid lines and minor ticks in the axes.

**Note:** Menu items that apply to specific charts are described in [Chapter 9, Data Analysis Details](#).

## Spreadsheets

The spreadsheets shown in Data Analysis include options for sorting and transferring the data. Sort the columns by one of these methods:

- Click and drag a column to a new location in the selected table.
- Click the column header to sort the data in ascending or descending order.

### To sort up to three columns of data in the Sort window

1. Right-click in the spreadsheet and select Sort.
2. In the Sort dialog box, select the first column title to sort. Sort the data in ascending or descending order.
3. Select a second or third column to sort and choose Ascending or Descending.
4. Click OK to sort the data or click Cancel to stop sorting.

**Tip:** Highlight the data on the associated charts and well selector by holding the mouse pointer over a cell. Click in a cell to copy and paste its contents into another software program.

## Common Right-Click Menu Items for Spreadsheets

Table 16 lists the right-click menu items available on any spreadsheet view.

**Table 16. Right-click menu items for spreadsheets**

Item	Function
Copy	Copies the contents of the selected wells to a clipboard, then paste the contents into a spreadsheet such as Excel.
Copy as Image	Copies the spreadsheet view as an image file and paste it into a file that accepts an image file, such as text, image, or spreadsheet files.
Print	Prints the current view.
Print Selection	Prints the current selection.
Export to Excel	Exports the data to an Excel spreadsheet.
Export to Text	Exports the data to a text editor.
Export to CSV	Exports the data to a .csv file.

**Table 16. Right-click menu items for spreadsheets, continued**

<b>Item</b>	<b>Function</b>
Export to Xml	Exports the data to an .xml file.
Export to Html	Exports the data to an .html file.
Find	Searches for text.
Sort	Sorts the data in up to three columns.
Select Columns	Selects the columns that will be displayed in the spreadsheet.



## Export

CFX Maestro provides several export options from the Export dropdown menu:

- Export All Data Sheets
- Export RDML Files
- Custom Export
- Export to LIMS Folder

### Exporting All Data Sheets

You can export all the spreadsheet views from every tab of CFX Maestro into individual files.

#### To export all data sheets

► Select Export > Export All Data Sheets and then select the file type you want:

- CSV (\*.csv)
- Text (\*.txt)
- Excel Workbook (\*.xlsx)

Exported analyses are saved in multiple Excel Workbook files with one analysis data worksheet tab per file. When an analysis includes multiple fluorophores, the data from each fluorophore is exported to a separate worksheet tab.

- Excel Workbook - combined (\*.xlsx)

Exported analyses are saved to single Excel Workbook file that includes multiple worksheet tabs, one for each analysis data set.

- Excel 97 - 2003 (\*.xls)
- Xml (\*.xml)

## Exporting RDML Files

RDML is a structured and universal data standard for exchanging quantitative PCR (qPCR) data. The data standard is a text file in Extensible Markup Language (.xml) format. Refer to the International RDML Consortium website ([www.rdml.org](http://www.rdml.org)) for additional information about the RDML data exchange format.

**Important:** Exported RDML files include analysis data with the baseline settings that you apply in the Data Analysis window. For more information regarding baseline settings, see [Baseline Settings on page 174](#).

**Note:** Save the RDML file as version 1.1 if you are using version 2.3 or higher of qbase+ software.

### To export an RDML file

1. Select Export > Export RDML Files and select RDML v1.1 or RDML v1.0 from the list that appears.  
The Save As dialog box appears.
2. In the Save As dialog box, specify a file name and location in which to save the RDML file.
3. Click OK to save the export file.

## Creating a Custom Export File

### To create a custom export file

1. Select Export > Custom Export. The Custom Export dialog box appears.

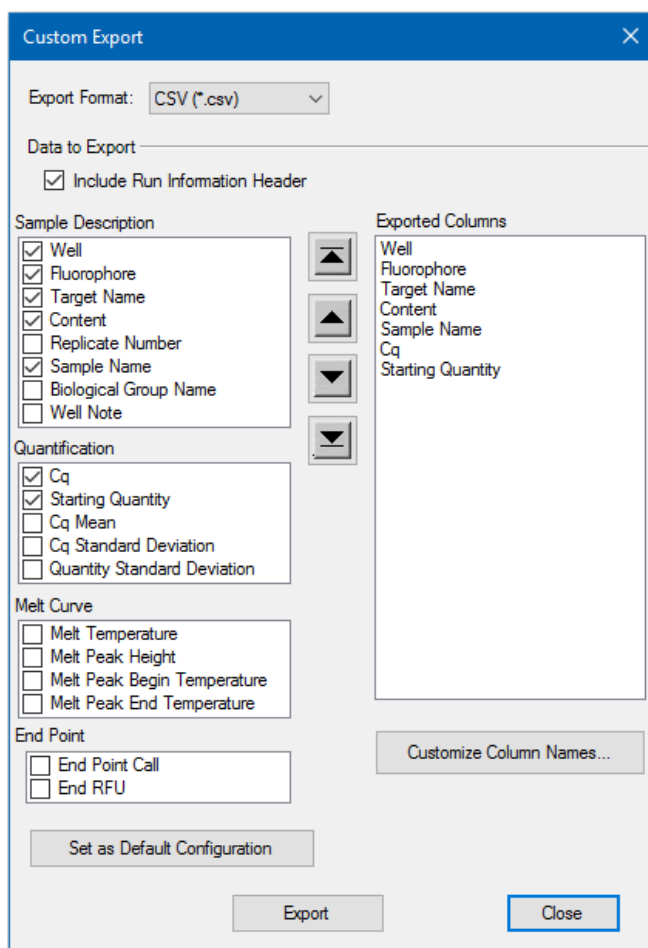

2. Select the export format from the dropdown list that appears.
3. Select the checkboxes for the items to export.
4. (Optional) Click Customize Column Names to change column names.
5. Click Export. The Save As dialog box appears.
6. In the Save As dialog box, specify a file name and location in which to save the exported file.
7. Click OK to save the export file.

## Exporting to a LIMS Folder

You can export data into a LIMS-compatible file format. For more information about creating, managing, and using LIMS files, see [Appendix C, LIMS Integration](#).

### To export data in LIMS format

1. Select Export > Export to LIMS Folder.

The Save As dialog box appears.

2. In the Save As dialog box, specify a file name and location in which to save the exported file.
3. Click OK to save the export file.

## Chapter 9 Data Analysis Details

The CFX Maestro Software Data Analysis window comprises multiple tabs from which to view data. This chapter explains these tabs in detail.

**Tip:** You can choose which tabs to view in the Data Analysis window using the View menu. The customized layout is saved with the data file.

## Quantification Tab

Use the data in the Quantification tab to set the data analysis conditions, including the baseline settings for individual wells and the threshold settings. The Quantification tab displays data in these four views:

- Amplification chart — displays the relative fluorescence units (RFU) for each well at every cycle. Each trace in the chart represents data from a single fluorophore in one well.
- Standard curve — appears only if the run includes wells designated as sample type standard (Std). The standard curve displays the threshold cycle plotted against the log of the starting quantity. The legend displays the Reaction Efficiency (E) for each fluorophore in the wells with a Standard sample type.
- Well selector — selects the wells with the fluorescence data you want to show.
- Spreadsheet — displays a spreadsheet of the data collected in the selected wells.

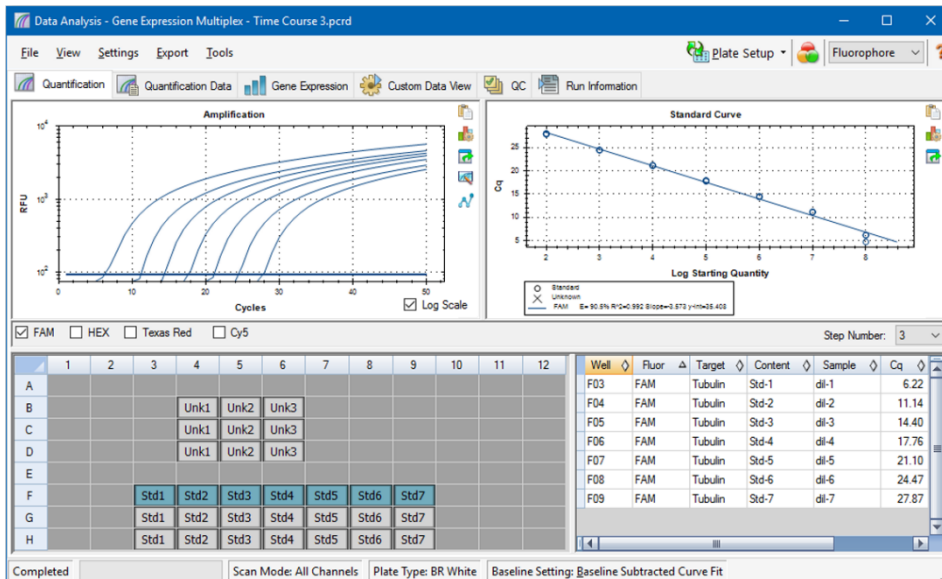

## Fluorophore Options

To display fluorophore data in the Quantification tab charts and spreadsheets, select the target fluorophore(s) below the Amplification chart. To hide the fluorophore data in the data analysis window, clear its checkbox.

## Trace Styles Dialog Box

Using the Trace Styles dialog box, you can adjust the appearance of traces in the amplification and melt curve charts in the Quantification and Melt Curve tabs. You can then preview the changes in the well selector that appears in the Trace Styles dialog box.

### To adjust trace styles

1. Select only one fluorophore under the Amplification chart.
2. To open the Trace Styles dialog box, do one of the following:
  - Click Trace Styles in the Amplification chart.
  - Select Settings > Trace Styles in the Data Analysis menu bar.
  - Right-click on a trace and select Trace Styles.

The Trace Styles dialog appears.

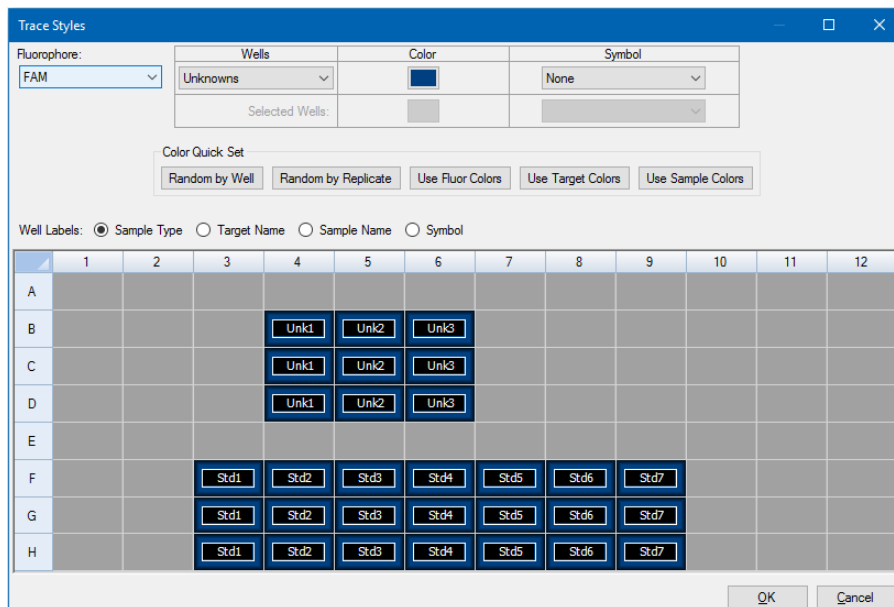

3. In the Trace Styles dialog box, select a specific set of wells in the well selector in the bottom pane. Alternatively, select wells that contain one sample type in the dropdown menu in the Wells column.
4. Do any of the following:
  - To choose a color for the selected wells, click the box in the Color column.
  - To assign a symbol to the selected wells, select a symbol from the Symbol dropdown list.

- To quickly color the wells by button label, click the appropriate quick set:
  - Random by Well
  - Random by Replicate
  - Use Fluor Colors
  - Use Target Colors
  - Use Sample Colors
- To assign well labels, choose either Sample Type, Target Name, Sample Name, or Symbol.

## Log Scale Option

Select Log Scale below the Amplification chart to view the fluorescence traces in a semilog scale:

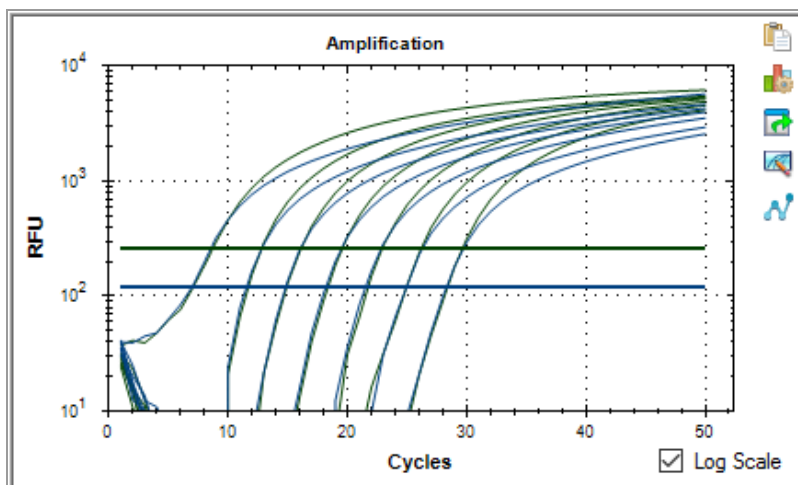

**Tip:** To magnify any area of the chart, drag across the target area. To return to a full view, right-click on the chart and select Set Scale to Default.



## Standard Curve Chart

The software creates a Standard Curve chart in the Quantification tab if the data include sample types defined as Std for at least one fluorophore in the run.

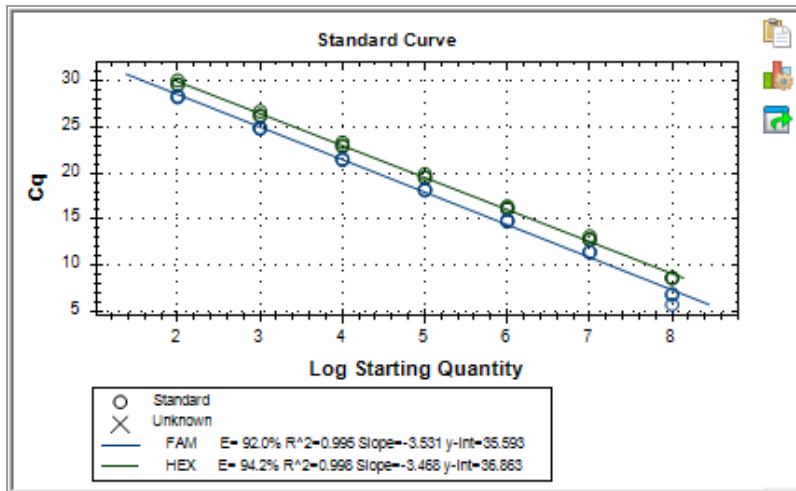

The Standard Curve chart displays the following information:

- Name for each curve (the fluorophore or target).
- Color of each fluorophore or target.
- Reaction efficiency (E). Use this statistic to optimize a multiplex reaction and to equalize the data for a standard curve.

**Note:** The reaction efficiency describes how much of your target is being produced with each cycle in the protocol. An efficiency of 100% indicates that you are doubling your target with each cycle.

- Coefficient of determination,  $R^2$  (written as  $R^2$ ). Use this statistic to determine how correctly the line describes the data (goodness of fit).
- Slope
- y-intercept

## Amplification Chart Menu Options

In addition to the common right-click menu options for charts (see [Common Right-Click Menu Items for Charts on page 188](#)), [Table 17](#) lists the menu options available only on the Amplification chart.

**Table 17. Amplification chart right- and left-click menu items**

Menu Option	Function
Well XX, Fluor Target	Displays only this well, removes this well from view, sets color for this trace, or excludes this well from analysis.
Selected Traces	Displays only these wells, removes these wells from view, sets color for these traces, or excludes these wells from analysis.
Show Threshold Values	Displays the threshold value for each amplification curve on the chart.
Trace Styles	Opens the Trace Styles window to change trace styles that appear on the Quantification and Melt Curve tabs.
Baseline Thresholds	Opens the Baseline Thresholds window to change the baseline or thresholds of each fluorophore (changes appear in the Amplification chart in the Quantification tab).

## Quantification Tab Spreadsheet

[Table 18](#) defines the data displayed in the spreadsheet in the Quantification tab.

**Table 18. Quantification tab spreadsheet content**

Information	Description
Well	Well position in the plate
Fluor	Fluorophore detected
Target	Target Name loaded in the Plate Editor wells
Content	A combination of the Sample Type (required) and Replicate # (optional) loaded in the Plate Editor
Sample	Sample Name loaded in the Plate Editor wells
C <sub>q</sub>	Quantification cycle for each trace

## Changing Target, Content, or Sample Data

You can change the data in the Target, Content, and Sample columns by editing the plate file using the Plate Editor even after you run the experiment.

### To change the data in the Content, Target, and Sample columns

- ▶ Click Plate Setup and select View/Edit Plate to open the Plate Editor.

## Quantification Data Tab

The Quantification Data tab displays the quantification data collected in each well. CFX Maestro displays the data in four different spreadsheet views:

- Results — displays a spreadsheet of the data. This is the default view.
- Standard Curve Results — displays a spreadsheet of the standard curve data.
- Plate — displays the data in each well as a plate map.
- RFU — displays the RFU quantities in each well for each cycle.

Select each spreadsheet from the dropdown list that appears below the Quantification Data tab.

## Results Spreadsheet

The Results spreadsheet displays data for each well in the plate.

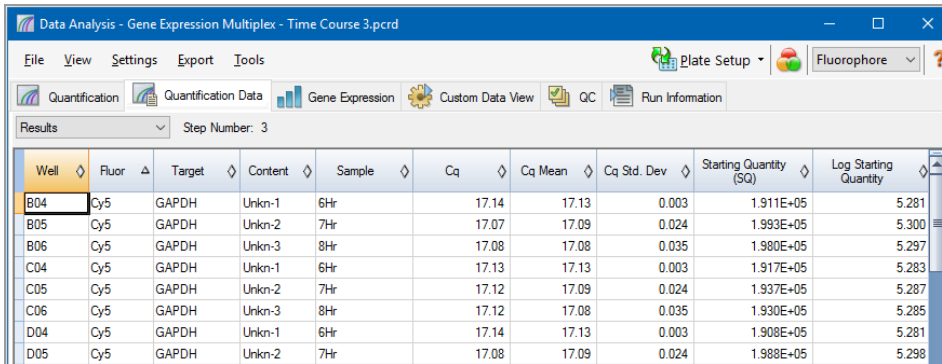

Well	Fluor	Target	Content	Sample	Cq	Cq Mean	Cq Std. Dev	Starting Quantity (SQ)	Log Starting Quantity
B04	Cy5	GAPDH	Unkn-1	6Hr	17.14	17.13	0.003	1.911E+05	5.281
B05	Cy5	GAPDH	Unkn-2	7Hr	17.07	17.09	0.024	1.993E+05	5.300
B06	Cy5	GAPDH	Unkn-3	8Hr	17.08	17.08	0.035	1.980E+05	5.297
C04	Cy5	GAPDH	Unkn-1	6Hr	17.13	17.13	0.003	1.917E+05	5.283
C05	Cy5	GAPDH	Unkn-2	7Hr	17.12	17.09	0.024	1.937E+05	5.287
C06	Cy5	GAPDH	Unkn-3	8Hr	17.12	17.08	0.035	1.930E+05	5.285
D04	Cy5	GAPDH	Unkn-1	6Hr	17.14	17.13	0.003	1.908E+05	5.281
D05	Cy5	GAPDH	Unkn-2	7Hr	17.08	17.09	0.024	1.988E+05	5.298

**Note:** All Std. Dev (standard deviation) calculations apply to the replicate groups assigned in the wells in the Plate Editor window. The calculations average the C<sub>q</sub> value for each well in the replicate group.

Table 19 defines the data that appear in the Results spreadsheet.

**Table 19. Results spreadsheet content**

Information	Description
Well	Well position in the plate
Fluor	Fluorophore detected

**Table 19. Results spreadsheet content, continued**

<b>Information</b>	<b>Description</b>
Target	Amplification target name (gene)
Content	Sample type and Replicate #
Sample	Sample description
Biological Set Name	Name of the biological set
$C_q$	Quantification cycle
$C_q$ Mean	Mean of the quantification cycle for the replicate group
$C_q$ Std. Dev	Standard deviation of the quantification cycle for the replicate group
Starting Quantity (SQ)	Estimate of the starting quantity of the target
Log Starting Quantity	Log of the starting quantity
SQ Mean	Mean of the starting quantity
SQ Std. Dev	Standard deviation of the starting quantity across replicates
Set Point	Temperature of sample in the well for a gradient step across replicates

## Standard Curve Results Spreadsheet

The Standard Curve Results spreadsheet displays the calculated standard curve parameters.

Fluor	Efficiency %	Slope	Y-Intercept	R <sup>2</sup>
Cy5	95.93	-3.423	35.216	1.000
FAM	91.97	-3.531	35.593	0.995
HEX	94.24	-3.468	36.863	0.998
Texas Red	96.86	-3.399	35.481	0.999

Table 20 defines the data that appear in the Standard Curve Results spreadsheet.

**Table 20. Standard Curve Results spreadsheet contents**

Information	Description
Fluor (or Target)	Fluorophore (or Target) detected
Efficiency %	Reaction efficiency
Slope	Slope of the standard curve
Y-intercept	Point at which the curve intercepts the y-axis
R <sup>2</sup>	Coefficient of determination

## Plate Spreadsheet

The Plate spreadsheet displays a plate map of the data for one fluorophore at a time.

Output:  Content  Sample  Cq  Starting Quantity

	1	2	3	4	5	6	7	8	9
A	Content								
	Sample								
	Cq								
	copy number								
B	Content			Unkn-1	Unkn-2	Unkn-3			
	Sample			6Hr	7Hr	8Hr			
	Cq			27.36	22.11	19.07			
	copy number			2.14e+02	6.60e+03	4.78e+04			
C	Content			Unkn-1	Unkn-2	Unkn-3			
	Sample			6Hr	7Hr	8Hr			
	Cq			30.38	22.11	19.24			
	copy number			3.00e+01	6.58e+03	4.27e+04			

Completed | Scan Mode: All Channels | Plate Type: BR White

### To view data for a specific fluorophore

- ▶ Click its tab at the bottom of the spreadsheet.

## RFU Spreadsheet

The RFU spreadsheet displays the relative fluorescence units (RFU) readings for each well acquired at each cycle of the run. The well number appears at the top of each column and the cycle number appears to the left of each row.

Cycle	B4	B5	B6	C4	C5	C6	D4	D5	D6	F3	F4	F5
1	45.6	11.6	15.0	5.48	7.14	23.6	1.35	-17.5	192	39.9	30.6	35.5
2	29.9	5.01	5.65	0.0416	-0.989	12.4	-0.689	-17.2	157	39.4	20.4	15.2
3	15.0	0.773	6.65	-2.41	-0.154	9.63	-3.27	-6.84	133	44.9	13.8	8.62
4	6.29	3.24	5.62	-0.119	-1.37	7.70	2.58	-3.87	112	47.9	6.28	4.95
5	5.02	2.66	3.65	1.75	3.86	4.31	-3.29	0.0588	92.1	63.4	1.48	3.60
6	-2.71	2.83	0.862	3.84	3.17	7.76	2.50	8.79	65.9	84.3	-4.18	1.53
7	-9.01	-0.350	1.51	-0.970	4.06	3.31	-0.340	5.18	45.7	121	-8.35	-4.28



## Melt Curve Tab

For DNA-binding dyes and noncleavable hybridization probes, the fluorescence is brightest when the two strands of DNA anneal. Therefore, as the temperature rises towards the melting temperature ( $T_m$ ), fluorescence decreases at a constant rate (constant slope). At the  $T_m$  there is a dramatic reduction in the fluorescence with a noticeable change in slope. The rate of this change is determined by plotting the negative first regression of fluorescence versus temperature ( $-d(\text{RFU})/dT$ ). The greatest rate of change in fluorescence results in visible peaks and represents the  $T_m$  of the double-stranded DNA complexes.

CFX Maestro plots the RFU data collected during a melt curve as a function of temperature. To analyze melt peak data, the software assigns a beginning and ending temperature to each peak by moving the threshold bar. The floor of the peak area is specified by the position of the melt threshold bar. A valid peak must have a minimum height relative to the distance between the threshold bar and the height of the highest peak.

The Melt Curve tab displays the  $T_m$  (melt temperature) of amplified PCR products in four views:

- Melt Curve — displays the real-time data for each fluorophore as RFUs per temperature for each well.
- Melt Peak — displays the negative regression of the RFU data per temperature for each well.
- Well selector — displays wells to show or hide the data.
- Peak spreadsheet — displays the data collected in the selected well.

**Note:** This spreadsheet displays up to two peaks for each trace. To see more peaks, click the Melt Curve Data tab.

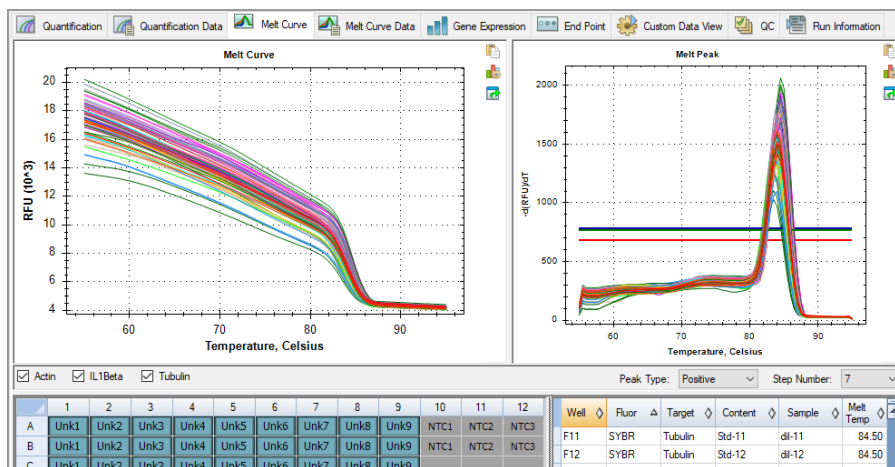

Table 21 defines the data that appear in the Melt Curve spreadsheet.

**Table 21. Melt Curve spreadsheet contents**

<b>Information</b>	<b>Description</b>
Well	Well position in the plate
Fluor	Fluorophore detected
Content	A combination of Sample type and Replicate number
Sample	Name of sample loaded in the Plate Editor
Melt Temp	The temperature of the melt peak for each well <b>Note:</b> Only the two highest peaks appear in this spreadsheet.

## Adjusting Melt Curve Data

### To adjust the Melt Curve data

- ▶ Do any of the following:
  - Click and drag the threshold bars in the Melt Peak chart to include or exclude peaks in data analysis.
  - Select Positive in the Peaks dropdown menu to show the spreadsheet data for the peaks above the Melt Threshold line or select Negative to view the spreadsheet data for the peaks below the Melt Threshold line.
  - Open the Trace Styles window to change the color of the traces in the Melt Curve and Melt Peak charts.
  - Select a number in the Step Number selector to view the Melt Curve data at another step in the protocol. The list shows more than one step if the protocol includes plate reads in more than one melt curve step.
  - Select wells in the well selector to focus on subsets of the data.
  - Select a well group to view and analyze a subset of the wells in the plate. Select each well group by name in the Well Group dropdown menu in the toolbar.

## Melt Curve Data Tab

The Melt Curve Data tab displays the data from the Melt Curve tab in multiple spreadsheets that include all the melt peaks for each trace. CFX Maestro offers four spreadsheet options in which to view the melt curve data:

- Melt Peaks — displays all the data, including all the melt peaks, for each trace. This is the default view.
- Plate — displays a view of the data and contents of each well in the plate.
- RFU — displays the RFU quantities at each temperature for each well.
- $-d(\text{RFU})/dT$  — displays the negative rate of change in RFU as the temperature (T) changes. This is a first regression plot for each well in the plate.

Select each spreadsheet from the dropdown list that appears below the Melt Curve Data tab.

## Melt Peaks Spreadsheet

The Melt Peaks spreadsheet displays all melt curve data.

Well	Fluor	Target	Content	Sample	Melt Temperature	Peak Height	Begin Temperature	End Temperature
A01	SYBR	Actin	Unkn-1	0Hr	84.00	1497.19	78.00	88.50
A02	SYBR	Actin	Unkn-2	1Hr	84.00	1426.57	78.50	94.00
A03	SYBR	Actin	Unkn-3	2Hr	84.00	1492.53	78.50	91.00
B01	SYBR	Actin	Unkn-1	0Hr	84.00	1408.73	78.50	92.50
B02	SYBR	Actin	Unkn-2	1Hr	84.00	1510.77	78.00	89.00
B03	SYBR	Actin	Unkn-3	2Hr	84.00	1493.25	78.00	88.50
C01	SYBR	Actin	Unkn-1	0Hr	84.00	1521.98	78.50	91.50
C02	SYBR	Actin	Unkn-2	1Hr	84.00	1618.79	78.00	90.00
C03	SYBR	Actin	Unkn-3	2Hr	84.00	1581.56	78.00	89.00
D01	SYBR	Actin	Std-1	dil-1	84.00	1100.08	79.00	94.00

Table 22 on page 211 defines the data that appear in the Melt Peaks spreadsheet.

**Table 22. Melt Peaks spreadsheet content**

Information	Description
Well	Well position in the plate
Fluor	Fluorophore detected
Content	Sample Type listed in the Plate Editor window
Target	Amplification target (gene)
Sample	Sample Name listed in the Plate Editor window
Melt Temperature	Melting temperature of each product, listed as one peak (highest) per row in the spreadsheet
Peak Height	Height of the peak
Begin Temperature	Temperature at the beginning of the peak
End Temperature	Temperature at the end of the peak

## Plate Spreadsheet

The Plate spreadsheet displays melt curve data in a plate format.

Plate	Step Number: 7	Peak Type: Positive									
Output:	<input checked="" type="checkbox"/> Content	<input checked="" type="checkbox"/> Sample	<input checked="" type="checkbox"/> Peak 1	<input checked="" type="checkbox"/> Peak 2							
	1	2	3	4	5	6	7	8	9	10	11
A	Content Unkn-1	Unkn-2	Unkn-3								
	Sample 0Hr	1Hr	2Hr								
	Peak 1 84.00	84.00	84.00								
	Peak 2 None	None	None								
B	Content Unkn-1	Unkn-2	Unkn-3								
	Sample 0Hr	1Hr	2Hr								
	Peak 1 84.00	84.00	84.00								
	Peak 2 None	None	None								
C	Content Unkn-1	Unkn-2	Unkn-3								
	Sample 0Hr	1Hr	2Hr								
	Peak 1 84.00	84.00	84.00								
	Peak 2 None	None	None								

**Note:** To adjust the peak that the software calls, adjust the threshold line in the Melt Peak chart on the Melt Curve tab.

[Table 23 on page 212](#) defines the data that appear in the Plate spreadsheet.

**Table 23. Plate spreadsheet content**

Information	Description
Content	Combination of Sample Type (required) and Replicate # (optional)
Sample	Sample description
Peak 1	First melt peak (highest)
Peak 2	Second melt peak (lower)

## RFU Spreadsheet

The RFU spreadsheet displays the fluorescence for each well at each cycle acquired during the melt curve.

The screenshot shows a software interface with several tabs: Quantification, Quantification Data, Melt Curve, Melt Curve Data, Gene Expression, End Point, and Custom Data View. The 'Melt Curve Data' tab is active, displaying a spreadsheet titled 'RFU'. The spreadsheet has columns for Temperature, A1, A2, A3, B1, B2, B3, C1, C2, C3, D1, D2, D3, D4, and D5. The data rows correspond to temperatures from 55.00 to 59.00 in increments of 0.50. The first cell (55.00, A1) is highlighted with a yellow background.

Temperature	A1	A2	A3	B1	B2	B3	C1	C2	C3	D1	D2	D3	D4	D5
55.00	17243	16043	16541	16440	17362	17038	17387	18303	17813	14914	16441	16356	17906	17758
55.50	17138	15948	16440	16340	17243	16923	17280	18178	17693	14836	16337	16252	17784	17644
56.00	17033	15853	16339	16241	17124	16808	17173	18053	17574	14758	16233	16149	17663	17530
56.50	16929	15758	16238	16141	17005	16693	17067	17928	17454	14681	16130	16046	17542	17417
57.00	16824	15663	16136	16042	16885	16579	16960	17802	17334	14603	16026	15942	17420	17303
57.50	16719	15568	16035	15942	16766	16464	16853	17677	17214	14525	15922	15839	17299	17189
58.00	16614	15473	15934	15843	16647	16349	16746	17552	17094	14447	15819	15736	17178	17075
58.50	16505	15375	15831	15740	16524	16232	16637	17423	16971	14360	15707	15628	17054	16958
59.00	16393	15273	15724	15634	16400	16112	16525	17292	16845	14264	15591	15517	16928	16839

Table 24 defines the data displayed in the RFU spreadsheet.

**Table 24. RFU spreadsheet content**

Information	Description
Well number (A1, A2, A3, A4, A5)	Well position in the plate for the loaded wells
Temperature	Melting temperature of the amplified target, plotted as one well per row and multiple wells for multiple products in the same well

## -d(RFU)/dT Spreadsheet

The -d(RFU)/dT spreadsheet displays the negative rate of change in RFU as the temperature (T) changes.

The screenshot shows a software interface with a menu bar containing: Quantification, Quantification Data, Melt Curve, Melt Curve Data, Gene Expression, End Point, and Custom Data View. Below the menu bar, a dropdown menu is set to '-d(RFU)/dT', and the status bar shows 'Step Number: 7' and 'Peak Type: Positive'. The main data table is as follows:

Temperature	A1	A2	A3	B1	B2	B3	C1	C2	C3	D1	D2	D3	D4	D5
55.00	105	95.0	101	99.5	119	115	107	125	120	77.8	104	103	121	114
55.50	227	206	219	215	258	249	231	271	260	169	225	224	263	246
56.00	210	190	202	199	238	230	214	250	240	156	207	207	243	227
56.50	210	190	202	199	238	230	214	250	240	156	207	207	243	227
57.00	210	190	202	199	238	230	214	250	240	156	207	207	243	227
57.50	209	189	202	198	238	229	213	250	239	154	206	206	242	227
58.00	214	193	204	202	242	232	215	253	243	164	214	210	245	231
58.50	222	200	210	209	247	237	221	260	249	184	228	219	249	237

Table 25 defines the data that appear in the -d(RFU)/dT spreadsheet.

**Table 25. -d(RFU)/dT spreadsheet content**

Information	Description
Well number (A1, A2, A3, A4, A5)	Well position in the plate for the loaded wells
Temperature -d(RFU)/dT	Negative rate of change in RFU as temperature (T) changes

## End Point Tab

Open the End Point tab to analyze final relative fluorescence units (RFUs) for the sample wells. The software compares the RFU levels for wells with unknown samples to the RFU levels for wells with negative controls and “calls” the unknown positive or negative. Positive samples have an RFU value that is greater than the average RFU value of the negative controls plus the cut off value.

Well	Fluor	Content	Sample	End RFU	Call
C03	HEX	Std-1		15271	(+) Positive
C04	HEX	Std-2		10788	(+) Positive
C05	HEX	Std-3		6245	(+) Positive
C06	HEX	Std-4		4035	(+) Positive
C07	HEX	Neg Cnt		1887	
D03	HEX	Std-1		15193	(+) Positive
D04	HEX	Std-2		10781	(+) Positive
D05	HEX	Std-3		6294	(+) Positive
D06	HEX	Std-4		4013	(+) Positive
D07	HEX	Neg Cnt		1882	
E03	HEX	Std-1		14530	(+) Positive
E04	HEX	Std-2		10240	(+) Positive
E05	HEX	Std-3		5838	(+) Positive
E06	HEX	Std-4		3896	(+) Positive
E07	HEX	Neg Cnt		1882	
F03	HEX	Std-1		14055	(+) Positive
F04	HEX	Std-2		9932	(+) Positive
F05	HEX	Std-3		5826	(+) Positive
F06	HEX	Std-4		3964	(+) Positive
F07	HEX	Neg Cnt		1883	

To analyze the end-point data, the plate must contain negative controls or the software cannot make the call. Run one of these two types of protocols:

- Run a Quantification protocol — set up a standard protocol. After completion of the run, open the Data Analysis window, adjust the data analysis settings in the Quantification tab, and then click the End Point tab to pick an end point cycle.
- Run an End Point Only protocol — load the End Point Only protocol in the Plate tab of the Run Setup window, select or create a plate, and start the run

The End Point tab displays the average RFU values to determine whether the target was amplified by the last (end) cycle. Use these data to determine whether a specific target sequence is present (positive) in a sample. Positive targets have higher RFU values than the cutoff level you define.



**Tip:** To create an end point protocol, open the Protocol tab (Run Setup window) and select Run > End Point Only Run.

When the run completes, the data file opens to the End Point tab, which comprises the following sections:

- Settings — adjusts data analysis settings.
- Results — displays the results immediately after you adjust the settings.
- Well Selector — selects the wells with the end-point data you want to show.
- RFU spreadsheet — displays the end RFU collected in the selected wells.

## Results Data

The Results section displays the following data:

- Lowest RFU value — lowest RFU value in the data
- Highest RFU value — highest RFU value in the data
- Negative Control Average — average RFU for the wells that contain negative controls
- Cut Off Value — calculated by adding the tolerance (RFU or Percentage of Range listed in the Settings) and the average of the negative controls. Samples with RFUs that are greater than the cutoff value will be called “Positive.” To adjust the cutoff value, change the RFU or Percentage of Range

The Cut Off Value is calculated using this formula:

$$\text{Cut Off Value} = \text{Negative Control Average} + \text{Tolerance}$$

Select a tolerance by one of these methods:

- RFUs (default) — select this method to use an absolute RFU value for the tolerance. The minimum RFU tolerance value is 2. The maximum is the absolute value of the highest RFU value minus the absolute value of the lowest RFU value. The default RFU tolerance value is 10% of the total RFU range.
- Percent of Range — select this method to use a percentage of the RFU range for the tolerance. The minimum percent of range is 1%. The maximum percent of range is 99%. The default percent of range is 10%.

## Adjusting the End Point Data Analysis

### To adjust the data in the End Point tab

- ▶ Do any of the following:
  - Choose a fluorophore from the dropdown list.
  - Choose an End Cycle to Average value to set the number of cycles with which to calculate the average end-point RFU.
  - Select RFUs to view the data in relative fluorescence units.
  - Select Percentage of Range to view the data as a percentage of the RFU range.
  - Select wells in the well selector to focus on subsets of the data.
  - Select a well group to view and analyze a subset of the wells in the plate. Select each well group by name in the Well Group dropdown menu in the toolbar.

## RFU Spreadsheet for End Point Analysis

Table 26 defines the data that appear in the RFU spreadsheet in the End Point tab.

**Table 26. RFU End Point spreadsheet contents**

Information	Description
Well	Well position in the plate
Fluor	Fluorophore detected
Content	Combination of the Sample type and Replicate #
End RFU	RFU at the end-point cycle
Call	Positive or Negative, where positive samples have an RFU value greater than the average RFU of the negative controls plus the Cut Off Value
Sample	Sample Name loaded in the Plate Editor

## Allelic Discrimination Tab

The Allelic Discrimination tab assigns genotypes to wells with unknown samples. Use these data to identify samples with different genotypes, including Allele 1, Allele 2, Heterozygote, No Call (no amplification), or Undetermined.

**Note:** The data for allelic discrimination must come from multiplex runs with at least two fluorophores. Each fluorophore identifies one allele in all samples.

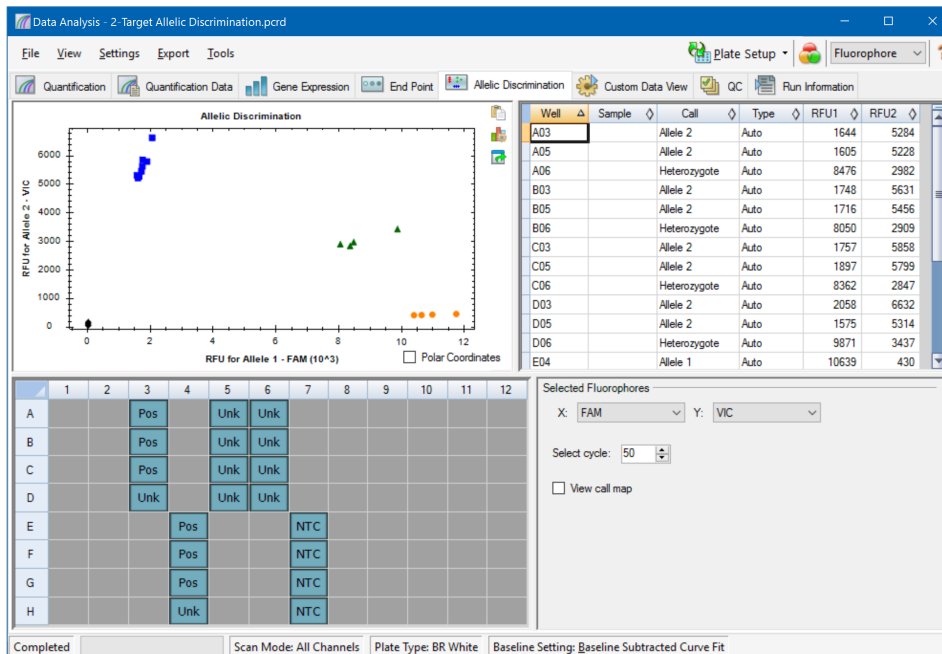

Allelic discrimination analysis requires the following minimal well contents:

- Two fluorophores in each well
- NTC (no template control) samples for optimized data analysis

CFX Maestro offers four options in which to view allelic discrimination data:

- Allelic Discrimination chart — displays the data in a graph of RFU for Allele 1/Allele 2. Each point in the graph represents data from both fluorophores in one well. You can toggle between Cartesian and Polar coordinates by selecting and clearing the Polar Coordinates checkbox. Cartesian Coordinates represents RFU for Allele 1 on the x-axis and RFU for Allele 2 on the y-axis. Polar Coordinates represents the angle on the x-axis and distance between the origin and the RFU on the y-axis (median of all NTC).
- Well spreadsheet — displays the allelic discrimination data collected in each well of the plate.

- Well selector — selects the wells with the allelic data you want to show.
- Selected Fluorophores panel — changes the x- and y-axis labels in the Allelic Discrimination chart, the cycle to analyze, and whether to display the call map.

## Adjusting Data for Allelic Discrimination

The software automatically assigns a genotype to wells with unknown samples based on the positions of the NTCs and the angle and distance of the unknown data points from the NTCs.

### To adjust allelic discrimination data

- ▶ Do any of the following:
  - To display polar coordinates, select the checkbox in the Allelic Discrimination chart.
  - To view another fluorophore, choose it from the dropdown list in the Selected Fluorophores panel.
  - To change a call, drag across the data point(s) in the Allelic Discrimination chart and choose an option in the Selected Wells list:
    - Allele 1
    - Allele 2
    - Heterozygote
    - Undetermined
    - No Call
    - Auto Call

**Tip:** Select Auto Call to revert to the default call.

## Chart Menu Options

In addition to the common right-click menu options for charts (see [Common Right-Click Menu Items for Charts on page 188](#)), [Table 27](#) lists the menu options available on the Allelic Discrimination chart.

**Table 27. Allelic Discrimination chart right- and left-menu options**

Menu Option	Function
Zoom	Focuses the chart view to the area selected (by clicking and dragging the cursor in the chart). <b>Tip:</b> To restore the zoom to show all data points, right click and select Set Scale to Default.
Well	For the selected well, options are: display only this well, remove this well from view, set color for this trace, or exclude this well from analysis.
Selected Wells	For the selected wells (selected by clicking and dragging the cursor in the chart), options are: display only these wells, remove these wells from view, set color for these traces, or exclude these wells from analysis.

## Allelic Discrimination Spreadsheet

[Table 28](#) defines the data that appear in the Allelic Discrimination spreadsheet.

**Table 28. Allelic Discrimination spreadsheet contents**

Information	Description
Well	Well position in the plate
Sample	Sample name description
Call	Identity of the allele, including automatic Allele 1, Allele 2, Heterozygote, No Call, or Undetermined
Type	Auto (Automatic) or Manual, describes how the call was made. Automatic indicates that the software selected the call. Manual indicates that the user chose the call
RFU1	RFU for Allele1
RFU2	RFU for Allele2

## Custom Data View Tab

The Custom Data View tab simultaneously displays multiple panes in a customizable format.

The Load a Preset View dropdown list offers a selection of display format templates. The default view displayed is dependent on the file being analyzed. For example, if Melt Curve data are present, the Amp+Melt default view appears.

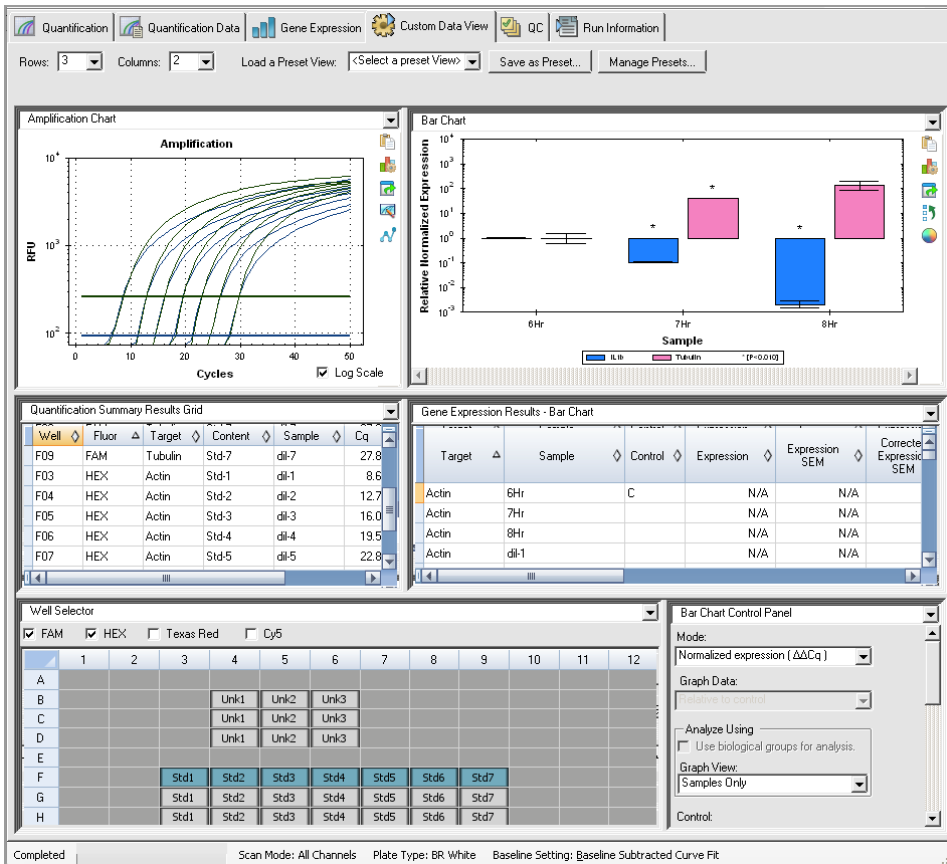

## Creating a Custom Data View

### To create a custom data view

- ▶ Do any of the following:
  - Select an alternate preset view from the dropdown list.
  - Select another chart view from the dropdown list located at the top of each individual pane.
  - Change the number of rows and columns in the tab.
  - Change individual pane dimensions. Drag the bars at the periphery of each pane.

Click Save as Preset to save the customized as a preset template. Click Manage Presets to delete, rename, or restore existing preset views.

## QC Tab

Use the QC tab to quickly assess the quality of the run data based on the rules defined in the QC tab in the User Preferences window.

CFX Maestro offers four options in which to view the QC data:

- **Amplification chart** — displays the RFU for each well at every cycle. Each trace in the chart represents data from a single fluorophore in one well.
- **QC rules table** — displays the available QC rules and the settings that define each rule. Applied QC rules are indicated by a checkmark.
- **Well selector** — selects the wells with the fluorescence data you want to show.
- **QC rule summary pane** — displays the selected QC rule and highlights wells that fail the rule.

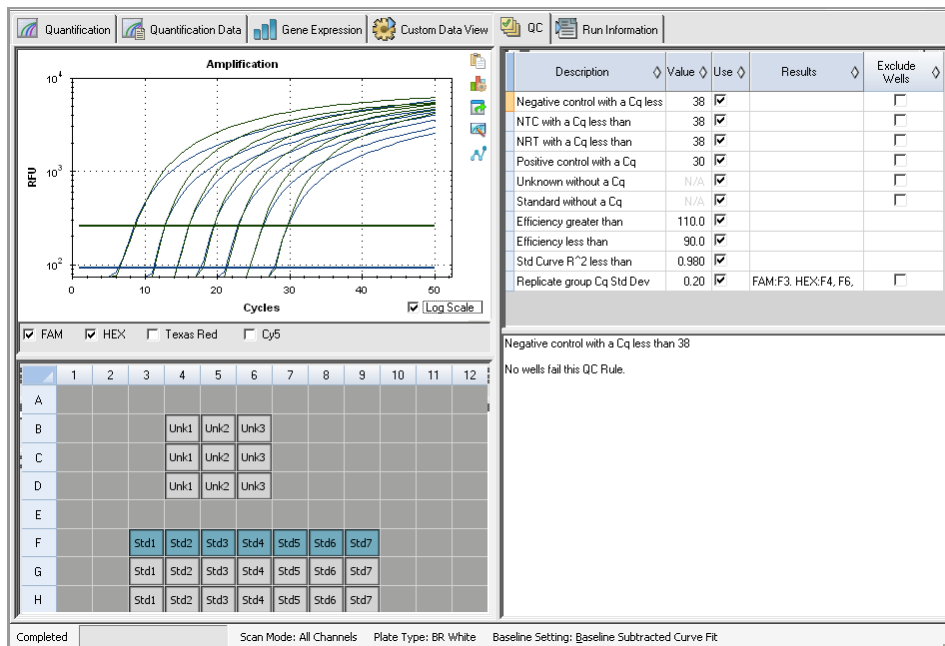

## Changing QC Criteria

To change QC criteria

- ▶ Select or clear the Use checkbox for the rule to include or exclude from QC.



## Excluding Wells That Fail QC

CFX Maestro displays wells that fail QC criteria in the Results column in the QC rules table and in the summary pane.

### To exclude wells that fail QC criteria

- ▶ Select Exclude Wells for each well to exclude.

## Run Information Tab

The Run Information tab displays the protocol and other information about each run. Use this tab to do the following:

- View the protocol.
- Enter or edit notes about the run.
- Enter or edit the ID or bar code for the run.
- View events that might have occurred during the run. Use these messages to help troubleshoot a run.

**Tip:** Right-click the Protocol to copy, export, or print it. Right-click the Notes, ID/Bar Code, or Other panes to undo, cut, copy, paste, delete, or select the text.

Protocol: CFX\_2stepAmp50 1 min.prl

Step	Temperature (C)	Duration
1	95.0	3:00
2	95.0	0:10
3	55.0	1:00
4	GOTO 2	49 more times

Notes:

Multiplex Gene Expression Example

Artificial Time course in which  
 Hex (Actin) is constant at ~ 1e5 cps/ton  
 Cy5 (Gapdh) is constant at ~ 1e6 cps/ton  
 Fam (Tubulin) increases 4 fold with time  
 Texas Red (Htt) decreases 4 fold with time

ID/Bar Code:

Other:

Run Started: 12/13/2007 12:31:47 PM  
 User: admin  
 Run Type: User-defined  
 Plate File: Multi GE.pltd  
 Sample Vol: 25  
 Lid Temp: 105  
 Optical Head Serial Number:  
 Base Serial Number: CC001095  
 CFX Manager Version: 1.0.956.1212

Completed | Scan Mode: All Channels | Plate Type: BR White | Baseline Setting: Baseline Subtracted Curve Fit

## Data Analysis Reports

The Report dialog box displays information about the current data file in the Data Analysis window. To open a report, select Tools > Reports or click Reports on the toolbar.

The Report dialog contains the following sections:

- Menu and toolbar — provides options to format, save, and print the report or template.
- Options list (top left side of the dialog box) — provides options to display in the report.
- Options pane (bottom left side of the dialog box) — displays text boxes in which you can enter information about a selected option.
- Preview pane (right side of the dialog box) — displays a preview of the current report.

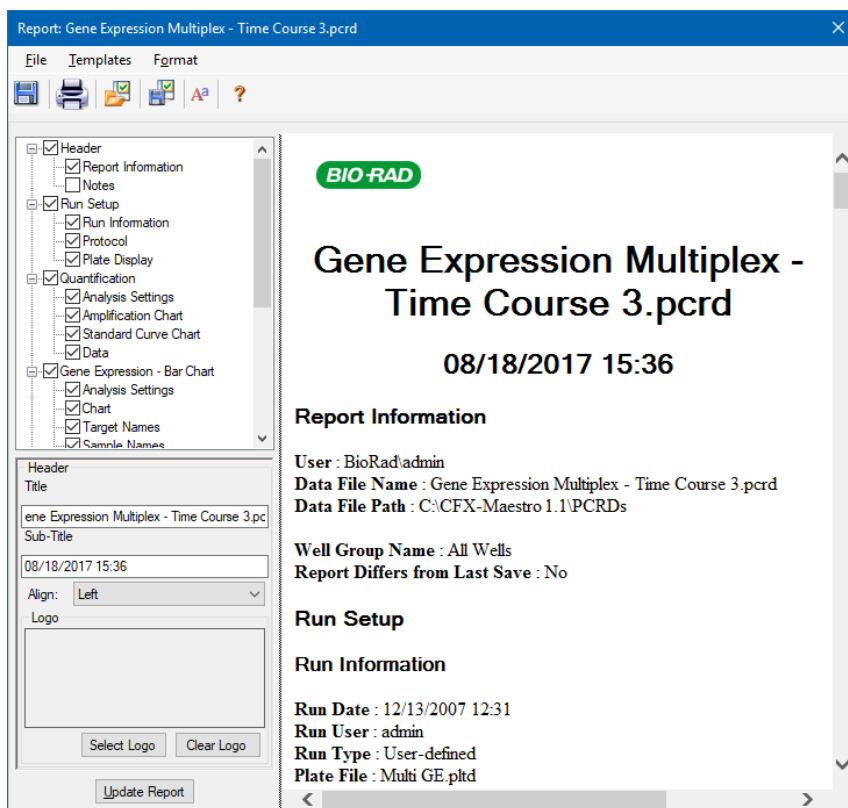

## Data Analysis Report Categories

Table 29 lists all the options available for a data analysis report, depending on the type of data in the Data Analysis window.

**Table 29. Data analysis report categories in the options list**

Category	Option	Description
<b>Header</b>		
		Title, subtitle, and logo for the report
	Report Information	Run date, user name, data file name, data file path, and selected well group
	Audit Information	Supplementary information required for auditing, including signatures
	Notes	Notes about the data report
<b>Run Setup</b>		
	Run Information	Run date, user name, data file name, data file path, and selected well group
	Protocol	Text view of the protocol steps and options
	Plate Display	Plate view of the information in each well of the plate
<b>Quantification</b>		
	Analysis Settings	Data collection step number, analysis mode, and baseline subtraction method
	Amplification Chart	Amplification chart for runs that include quantification data
	Standard Curve Chart	Standard curve chart
	Data	Spreadsheet listing the data in each well

**Table 29. Data analysis report categories in the options list, continued**

Category	Option	Description
<b>Gene Expression — Bar Chart</b>		
	Analysis Settings	Analysis mode, chart data, scaling option, and chart error
	Chart	Copy of the bar chart
	Target Names	Chart of target names
	Sample Names	Chart of sample names
	Data	Spreadsheet listing the data in each well
	Target Stability	Chart of the target stability values
	Box-and-Whisker Chart	Box-and-whisker chart
	Dot Plot Chart	Dot plot chart
<b>Gene Expression — Volcano Plot, Heat Map, Clustergram, and Scatter Plot</b>		
	Analysis Settings	Settings for each chart type
	Chart	Copy of the chart
	Data	Spreadsheet listing the data in each target
<b>Gene Expression — ANOVA Data</b>		
	ANOVA Settings	P-value threshold used in the analysis
	ANOVA Results	Table of results from ANOVA and Tukey's HSD post-hoc analysis
	Shapiro-Wilk Normality Test	Biological group, count, P-value, and errors that occur for each target in the analysis
	ANOVA Errors	Errors identified during ANOVA calculations

**Melt Curve**

**Table 29. Data analysis report categories in the options list, continued**

Category	Option	Description
	Analysis Settings	Melt step number and threshold bar setting
	Melt Curve Chart	Melt curve chart
	Melt Peak Chart	Melt peak chart
	Data	Spreadsheet listing the data in each well
<b>Allelic Discrimination</b>		
	Analysis Settings	Fluorophores, cycle, and view call map
	Allelic Discrimination Chart	Copy of the allelic discrimination chart
	Data	Spreadsheet listing the data in each well
<b>End Point</b>		
	Analysis Settings	Fluorophore, end cycles to average, mode, lowest RFU value, highest RFU value, and cut off value
	Data	Spreadsheet listing the data in each well
<b>QC Parameters</b>		
	Data	Spreadsheet listing the parameters for each QC rule

## Creating a Data Analysis Report

You can save the report layout as a template, which you can use again for similar reports.

### To create a data analysis report

1. Make final adjustments to the well contents, selected wells, charts, and spreadsheets in the Data Analysis window before creating the report.
2. Select Tools > Reports in the Data Analysis menu bar to open the Report dialog box.
3. Choose the options you want to include in the report. The report opens with default options selected. Select or clear the checkboxes to change whole categories or individual options within a category.

[Table 29 on page 226](#) lists the available options to display.

**Note:** The data that appear in the report depend on the current selections within the tabs of the Data Analysis window. For example, a quantification run might not contain a standard curve, and therefore those data do not appear in the Data Analysis window or in the data report.

4. Change the order of categories and items in a report. Drag the options to the relative position. Items can be reordered only within the categories to which they belong.
5. (Optional) In the Report Options pane, enter information relevant to the selected option:
  - Choose a subset of information to display in the report.
  - Choose specific settings for the selected option.
  - Change the text to display for the selected option.
6. Click Update Report to update the Report Preview with any changes.
7. Print or save the report:
  - a. Click the Print Report button in the toolbar to print the current report.
  - b. Select File > Save to save the report in PDF (Adobe Acrobat Reader file), MHT (Microsoft document), or MHTML (Microsoft document) file format.
  - c. Select a location in which to save the file.
  - d. Select File > Save As to save the report with a new name or in a new location.
8. (Optional) Create a report template with the information you want. To save the current report settings in a template, select Template > Save or Save As. Then load the report template the next time you want to make a new report.

## Creating Well Group Reports

### To create a well group report

1. Select Tools > Well Group Reports in the Data Analysis window.

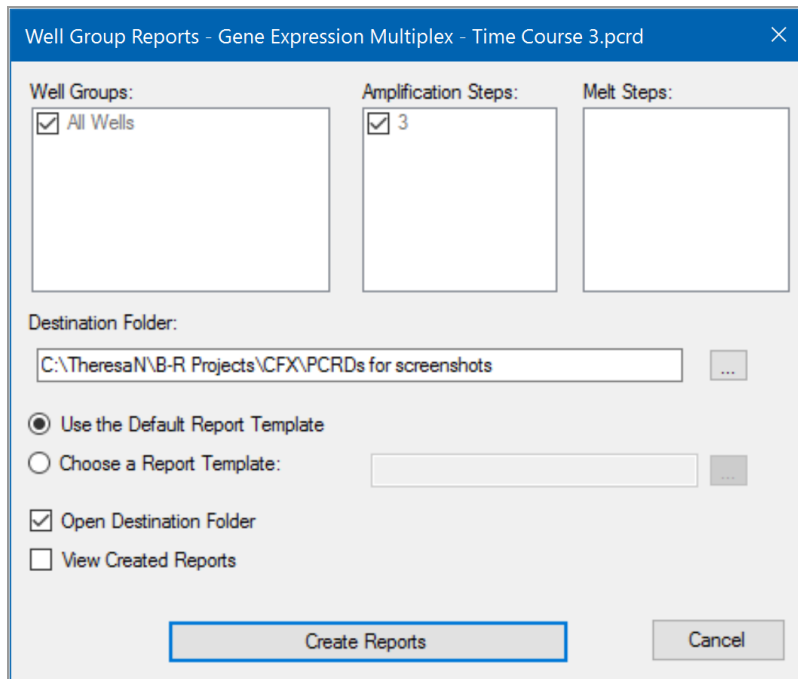

2. In the Well Groups Reports dialog box, select the well groups, amplification steps, and melt steps to include in the report.
3. Enter the path or navigate to the destination folder in which to save the report.
4. (Optional) Select Choose a Report Template and navigate to the template file folder.
5. (Optional) Select Open Destination Folder to open the folder and view the reports after they are generated.
6. Click Create Reports.



## Chapter 10 Gene Expression Analysis

With the use of stringently qualified controls in your reactions, you can use CFX Maestro Software to perform a gene expression run to normalize the relative differences in a target concentration among samples. Typically, expression levels for one or more reference genes are used to normalize the expression levels of a gene of interest. Reference genes take into account loading differences or other variations represented in each sample and their expression levels should not be affected in the biological system being studied.

Choose the Gene Expression tab in the Data Analysis window to evaluate relative differences between PCR reactions in two or more wells. For example, you can evaluate relative numbers of viral genomes or relative numbers of transfected sequences in a PCR reaction. The most common application for gene expression study is the comparison of cDNA concentration in more than one reaction to estimate the levels of steady state messenger RNA.

The software calculates the relative expression level of a target with one of these scenarios:

- Relative expression level of a target sequence (Target 1) relative to another target (Target 2); for example the amount of one gene relative to another gene under the same sample treatment.
- Relative expression level of one target sequence in one sample compared to the same target under different sample treatment; for example, the relative amount of one gene relative to itself under different temporal, geographical, or developmental conditions.

### Plate Setup for Gene Expression Analysis

To perform gene expression analysis, the contents of the wells must include the following:

- Two or more targets — the two targets that represent different amplified genes or sequences in your samples.
- One or more reference targets — at least one target must be a reference target for normalized expression. Assign all reference targets in the Experiment Settings window to analyze the data in Normalized Expression mode ( $\Delta\Delta C_q$ ). Runs that do not contain a reference must be analyzed using Relative Expression mode ( $\Delta C_q$ ).
- Common samples — your reactions must include common samples (minimum of two required) to view your data plotted in the Gene Expression tab. These samples should represent different treatments or conditions for each of your target sequences. Assign a control sample (optional) in

the Experiment Settings window. If no control is selected, the software uses the lowest  $C_q$  as the control.

The requirements for Gene Expression setup in the Plate Editor depend on whether reaction contents are singleplex PCR, with one fluorophore in the reactions, or multiplex PCR, with more than one fluorophore in the reactions.

## Guided Plate Setup

If the plate setup of a data file does not contain the information required for analysis and the Gene Expression tab is selected, the space normally occupied by the bar chart will contain instructions for entering this information. For normalized gene expression, complete the following steps:

1. Define Target and Sample names using any of the following:
  - Plate Setup — opens the Plate Editor window.
  - Replace Plate File — opens the Select Plate browser, in which you can navigate to a previously saved plate file with which to replace the current plate layout.
  - Replace PrimePCR File — opens the Select PrimePCR file dialog box, in which you can navigate to a PrimePCR run file and apply it to the plate layout.
2. Select one or more reference targets and a control sample using the Experiment Settings dialog box.







If the plate layout already contains target and sample information, only the second step is required and is highlighted orange. This step must be completed before normalized gene expression analysis can occur.

**Note:** Data for the scatter plot, heat maps, volcano plot, and clustergram are displayed only if all of the requirements for normalized gene expression listed under Plate Setup for Gene Expression Analysis are met.



## Gene Expression Charts

CFX Maestro displays gene expression data in multiple views. [Table 30](#) lists chart options available in the software.

**Table 30. Gene expression chart options**

Button	Name	Function
	Graphing	Displays normalized gene expression data in one of the following views: <ul style="list-style-type: none"> <li>■ Bar chart (the default)</li> <li>■ Box and whisker chart</li> <li>■ Dot plot chart</li> </ul>
	Clustergram	Displays the normalized expression data in a hierarchy based on the degree of similarity of expression for different targets and samples.
	Scatter Plot	Displays the normalized expression of targets for a control versus an experimental sample.
	Volcano Plot	Displays the relative expression of targets in the selected biological group as compared to the control group and indicates the degree of significance based on the P-value.
	Heat Map	Displays a visual depiction of the regulation of targets for an experimental sample compared to a control sample based on relative normalized expression and its location on a plate.
	ANOVA	Displays the results of one-way ANOVA on the gene expression data using the following R packages to perform ANOVA and determine Tukey results: <ul style="list-style-type: none"> <li>■ Companion to Applied Regression (car)</li> <li>■ Least-square means (lsmeans)</li> </ul>

**Table 30. Gene expression chart options, continued**

Button	Name	Function
	Reference Gene Selection Tool	(Available on the Study Analysis tab in the Gene Study window) Identifies the tested reference genes and categorizes them as Ideal, Acceptable, or Unstable based on their stability.
	PrimePCR Controls Analysis	(Available on the Study Analysis tab in the Gene Study window) Displays the results of the tested samples.

## Graphing

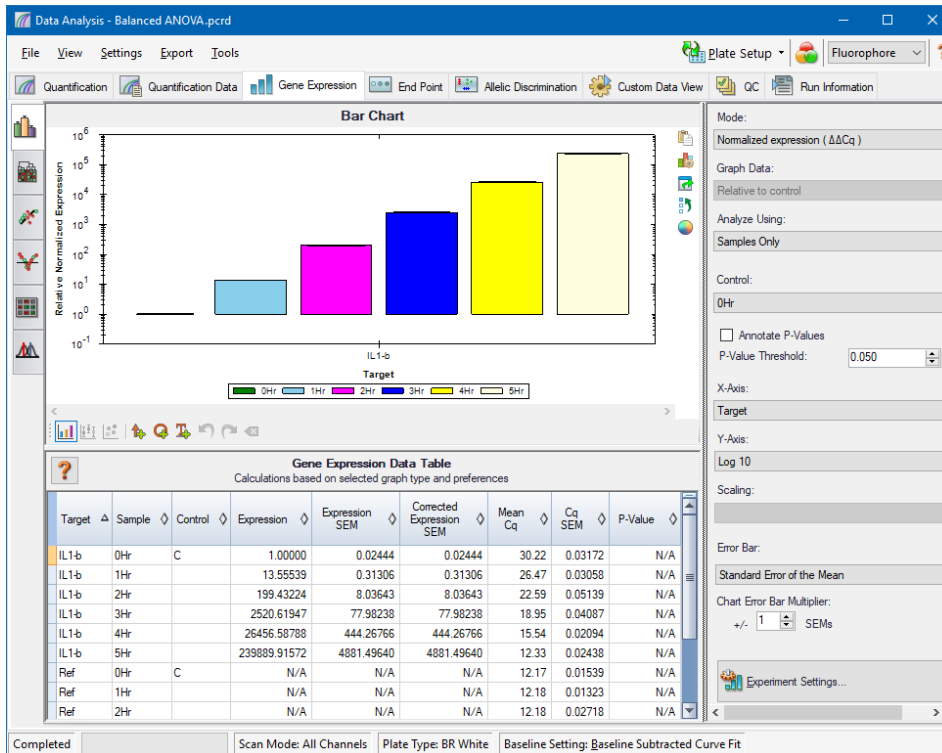

The relative expression of targets is presented in these two views:

- Gene Expression chart — displays the real-time PCR data as one of the following:
  - $\Delta\Delta C_q$  — relative normalized expression calculated using control samples and reference targets.
  - $\Delta C_q$  — relative quantity of the target gene in a sample relative to a control sample.

You can view the data in the gene expression chart in one of three views. See [Changing and Annotating the Chart View on page 237](#) for more information.

- Spreadsheet — displays a spreadsheet of the gene expression data.

**Tip:** Right-click any chart or spreadsheet for options. Select View/Edit Plate from the Plate Setup dropdown menu to open the Plate Editor and change well contents in the plate.

**Tip:** Select Sort from the right-click menu to rearrange the order of the Target and Sample names in the chart.

## Normalized Gene Expression

To normalize data, use the measured expression level of one or more reference genes as a normalization factor. Reference genes are targets that are not regulated in the biological system being studied, such as *actin*, *GAPDH*, or *tubulin*.

### To set up normalized gene expression ( $\Delta\Delta C_q$ ) analysis

1. Open a data file (.pcrd extension).
2. Review the data in the Quantification tab of the Data Analysis window. Make adjustments to the data, such as changing the threshold and the analysis mode.
3. Choose the Gene Expression tab.
4. In the Gene Expression tab, click Experiment Settings.
5. In the Experiment Settings dialog box, do the following:
  - a. Choose the Samples tab and select a control. When a control is assigned, CFX Maestro normalizes the relative quantities for all genes to the control quantity, which is set to 1.
  - b. Choose the Target tab and select reference genes. Gene expression analysis requires one reference among the targets in your samples.
6. Select Normalized Expression ( $\Delta\Delta C_q$ ) if it is not already selected, and then view the expression levels in the Gene Expression tab.

**Note:** You can also use the Setup Wizard to set up the plate layout for normalized gene expression analysis.

## Relative Quantity

By definition, relative quantity ( $\Delta C_q$ ) data are not normalized. This method is used to quantitate samples that do not include any reference genes (targets). Typically, researchers are confident in one of the following considerations when they set up their run:

- Each sample contains the same amount of RNA or cDNA in each well.
- Any variance in the amount of biological sample loaded will be normalized after the run by some method in the data analysis outside of the software. For example, a researcher might choose to divide the relative quantity value by the normalizing factor, possibly the mass of nucleic acid loaded for each sample, or the number of cells from which the nucleic acid was isolated.

### To run a Relative Quantity ( $\Delta C_q$ ) analysis

- ▶ In the Gene Expression tab, select Relative Quantity ( $\Delta C_q$ ) from the Mode dropdown list in the right pane.

**Tip:** To compare results to data from other gene expression runs, open a new gene study or add a data file to an existing gene study.

## Changing and Annotating the Chart View

Using the charts toolbar menu commands and the data analysis chart tools, you can change the chart view, annotate each chart, and change the chart display. The charts toolbar appears between the chart and the data analysis spreadsheet at the bottom of the screen.

### Chart Toolbar Tools







**Tip:** See [Charts on page 180](#) for information about the chart tools that appear on the right side of data analysis charts.

The toolbar below the charts provides quick access to annotation tools.





[Table 31](#) lists the functions of the buttons in the charts toolbar.

**Table 31. Charts toolbar**

Button	Name	Function
	Bar chart	Displays the relative expression of the targets.
	Box and Whisker chart	Displays data as quartile ranges (see <a href="#">Box and Whisker Chart Calculations on page 282</a> for calculation details). <b>Note:</b> Available only if Analyze Using is set to Biological Groups Only.
	Dot Plot chart	Displays the individual sample data points for each target. <b>Note:</b> Available only if Analyze Using is set to Biological Groups Only.
	Add Arrow	Draws an arrow on the active chart.
	Add Circle	Draws a circle on the active chart
	Add Text	Inserts a textbox on the active chart, in which you can add text to identify items of interest in the chart.

**Table 31. Charts toolbar, continued**

Button	Name	Function
	Undo	Removes or reverts the last annotation performed on the active chart.
	Redo	Reverts the last Undo action performed on the active chart.
	Clear All	Clears all annotations on the active chart.

## Sorting Target, Sample, and Biological Group Data

**Note:** This option is available on gene expression charts only.

By default, the Targets, Samples, and Biological Groups lists appear in alphabetical order. Use the Sort dialog box to sort the display in reverse alpha order or to manually move a term to a different position in the list.

### To sort target, sample, and biological group data

1. From the chart tools, click Sort.

The Gene Expression Chart Sorting dialog box appears.

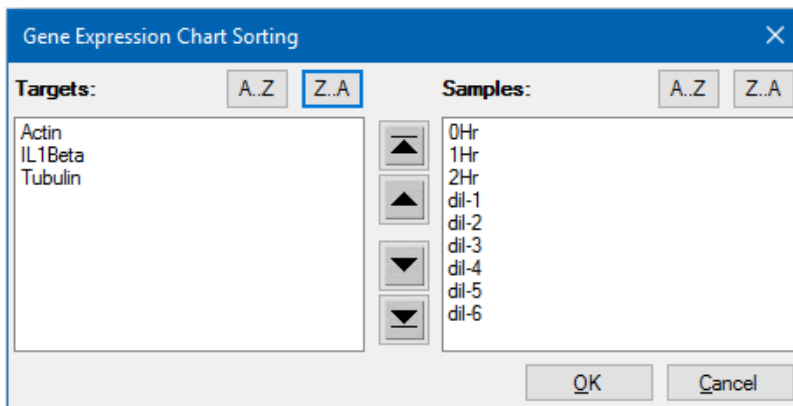

2. In the dialog box, click Z-A to sort the list in reverse alphabetical order.
3. To manually move a term, select it and click the appropriate button between the charts:
  - Click the Up or Down arrow to move the selected term one position.
  - Click the Up or Down bar arrow to move the selected term to the top or bottom of the list.
4. Click OK to save the changes and return to the Gene Expression tab.



## Changing the Target, Sample, and Biological Group Color Settings

Use the Color Settings dialog box to change the color of a target, sample, or biological group, or remove the item from the graph.

### To change the target color settings

1. In the right pane in the Gene Expression dialog box, verify that Sample appears in the X-Axis dropdown list.
2. In the Chart Tools, select Color Settings.

The Color Settings dialog box appears.

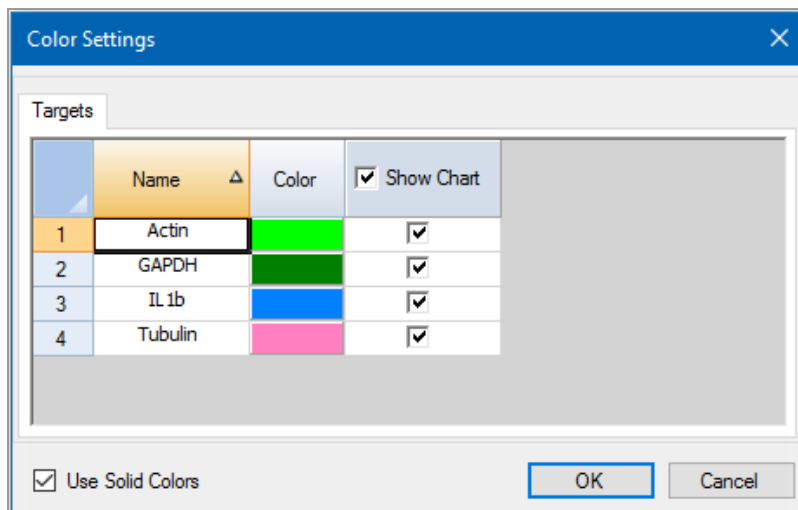

3. To change the display color for a target, click its color in the Color column.
4. In the Color dialog box that appears, select a new color and click OK.
5. To remove a target from the gene expression graph, clear its checkbox in the Show Chart column.

**Tip:** To clear all targets, clear Show Chart in the column head.

6. (Optional) By default, the bars appear in solid colors. To display the bars in gradient colors, clear Use Solid Colors.
7. Click OK to save the changes and return to the Gene Expression tab.

### To change the sample or biological group color settings

1. In the right pane on the Gene Expression dialog box, verify that Target appears in the X-Axis dropdown list.
2. Perform the steps in [To change the target color settings on page 239](#).

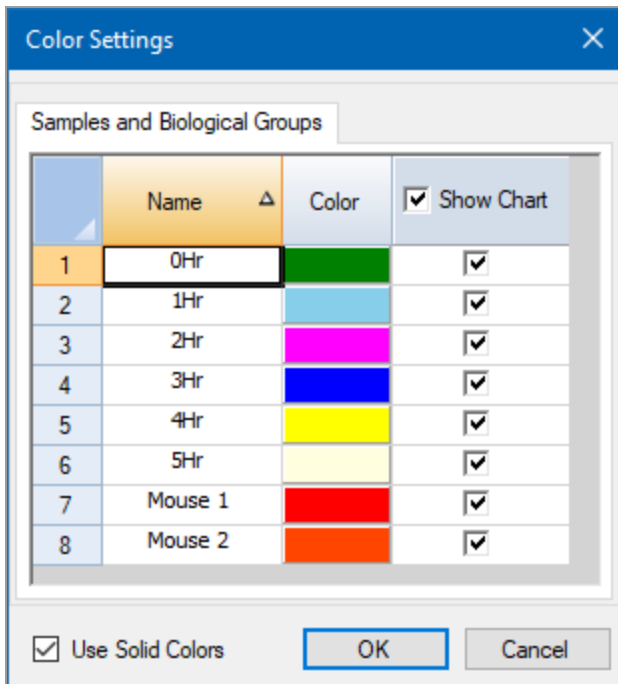

## Changing the Chart View

### To change the current chart view

- ▶ Select the toolbar menu command for the target view.

**Note:** The Gene Expression tab always opens displaying the data in default Bar Chart view.

## Excluding Outlier Data Points

In the Dot Plot chart, you can easily view and exclude outliers from your analysis.

### To exclude outlier data points

- ▶ In the Dot Plot chart, right-click the target outlier and select Exclude Well from Analysis.

The data point is removed from the Dot Plot chart and the well changes to gray in the Well Selector in the Quantification tab.

### To include an excluded outlier data point

- ▶ In the Quantification tab, right-click the well in the Well Selector and select Well > Include in Analysis.

## Viewing Data Point Details

### To view data point details

- ▶ In the Box and Whisker plot or the Dot Plot, pause your cursor on an individual data point.

A tooltip displays, showing the sample name and its expression (relative quantity or normalized expression, depending on the selected mode).

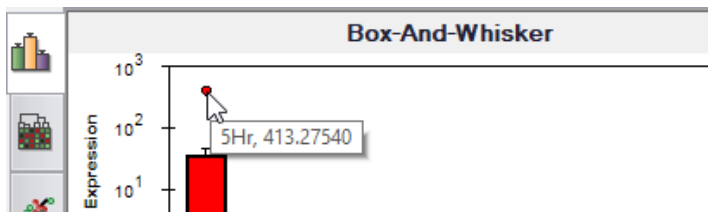

## Annotating Charts

You can add arrows, circles, and text to each bar chart view to clearly communicate data. The annotations are saved with the bar chart and appear in the exported and printed file. However, annotations made to one chart view are not added to the other chart views.

### To draw an arrow or circle on the chart

1. In the bar chart toolbar, click the specific tool.
2. Click in the bar chart and drag your cursor across the chart as necessary.

### To add text to the chart

1. In the bar chart toolbar, click Add Text.
2. Click in the bar chart. A text box appears at that location.
3. Add text in the text box.
4. Click anywhere on the chart to exit the text box.

**Tip:** Press Enter to add multiple lines to the text box.

### To move an annotation

1. Hover your cursor over the annotation. The icon changes to a pointing finger and the annotation border is highlighted.
2. Click the annotation and drag it to another position.
3. Release the annotation to secure its position.

**To undo an annotation**

- ▶ Click Undo.

The most recently added annotation is removed.

**Tip:** You can undo the ten most recent annotations, one at a time.

**To redo an annotation**

- ▶ Click Redo.

The most recently removed annotation returns.

**Tip:** You can redo the ten most recent annotations, one at a time.

**To delete an annotation**

- ▶ Right-click the annotation and select Delete.

## Adjusting Gene Expression Data

After selecting your analysis mode, normalized expression ( $\Delta\Delta Cq$ ) or relative quantity ( $\Delta Cq$ ), adjust the data you view in the Gene Expression tab by changing the settings options to the right of the chart.

**Tip:** You set the default Gene Expression data options in the User Preferences dialog box (see [Setting Default Gene Expression Data File Parameters on page 71](#)).

### Graph Data

Set the y-axis value to Linear scale to enable graph data options. Graph data options allow you to present the data in the graph with one of these options:

- Relative to control — graph the data with the axis scaled from 0 to 1. If you assign a control in your run, select this option to quickly visualize upregulation and downregulation of the target.
- Relative to zero — graph the data with the origin at zero.

### Analyze Using

Use the dropdown menu to select how data is analyzed and plotted. The options are:

- Samples Only — data are analyzed and plotted on a per sample basis.
- Biological Groups Only — data are analyzed and plotted for biological groups. The expression displayed for the biological group is the geometric mean of the samples in that group.
- Sample Biological Group — data are analyzed and plotted on a per sample basis with the biological group appended after the sample name. The P-values shown are calculated based on the biological group.
- Biological Group Sample — data are analyzed and plotted on a per sample basis with the biological group prepended before the sample name. The P-values shown are calculated based on the biological group.

### Control

Use the Control dropdown menu to select a sample that will be used to normalize the Relative Quantity:

- If you selected Samples Only, the Control dropdown list displays all samples in the study.
- If you selected Biological Groups Only, Sample Biological Group, or Biological Group Sample, the Control dropdown list displays all biological groups in the study.

**Note:** The selected biological group is also used to calculate the P-value.

**Tip:** When analyzing by samples only or biological groups only, setting Control to None enables the Scaling option, in which you can scale the data to Average, Lowest, Highest, or Unscaled. See [Scaling Options on page 244](#) for more information.

### Annotate P-Values and P-Value Threshold

When Annotate P-Values is selected, the software displays an asterisk (\*) on the bar chart above a target if its P-value is below the selected threshold. The software automatically calculates the P-value by comparing the sample's expression level to the selected control sample's expression level using a standard t-test. The P-value threshold range is 0.000—1.000.

### X-Axis Options

The x-axis option allows you to select the x-axis data of the Gene Expression chart:

- Target — graphs the target names on the x-axis.
- Sample — graphs the sample names on the x-axis.

### Y-Axis Options

The y-axis option allows you to show the Gene Expression chart in one of these three scales:

- Linear — select this option to show a linear scale.  
**Tip:** Setting the y-axis to Linear enables the Graph Data dropdown list, from which you can choose to graph data relative to control or relative to zero.
- Log 2 — select this option to evaluate samples across a large dynamic range.
- Log 10 — select this option to evaluate samples across a very large dynamic range.

### Scaling Options

Select Normalized Gene Expression ( $\Delta\Delta C_q$ ) and set the Control to None (for either Sample or Biological Group) to enable the scaling options in the Gene Expression chart. Select one of these scaling options to calculate and present your data in a manner that best suits your run design:

- Unscaled — presents the unscaled normalized gene expression.
- Highest — scales the normalized gene expression for each target by dividing the expression level of each sample by the highest level of expression in all the samples.  
This scaling option uses the scaled-to-highest formula.
- Lowest — scales the normalized gene expression for each target by dividing the expression level of each sample by the lowest level of expression in all the samples.  
This scaling option uses the scaled-to-lowest formula.

- Average — scales the normalized gene expression for each target by dividing the expression level of each sample by the geometric mean of the expression levels for all the samples.

This scaling option uses the scaled-to-average formula.

## Error Bar

Select an option for the type of error calculations (error bars) in the Gene Expression chart:

- Options if Analyze Using is set to Samples Only, Sample Biological Group, or Biological Group Samples:
  - Standard error of the mean (default)
  - Standard deviation
- Options if Analyze Using is set to Biological Groups Only:
  - Confidence interval (default)
  - Standard error of the mean (Log<sub>2</sub> expression)
  - Standard deviation (Log<sub>2</sub> expression)

## Chart Error Bar Multiplier

Select a multiplier for the error bars in the Gene Expression chart. Select one of these integers: +/- 1 (default), 2, or 3. The type of multiplier changes when you select the error bar:

- SEMs for standard error of the mean
- Std Devs for standard deviations

## Experiment Settings

**Tip:** This dialog box is also available in the Plate Editor. For more information, see [Changing Experiment Settings on page 131](#).

In the Experiment Settings dialog box, you can view or change the list of targets, samples, or biological groups, select reference genes, select controls, or set the Gene Expression Analysis group to be analyzed if biological groups have been added to the wells.

### To open the Experiment Settings dialog box

- ▶ In the Graphing tab, click Experiment Settings at the bottom of the right pane.
 

The Experiment Settings dialog box appears displaying the Targets tab.

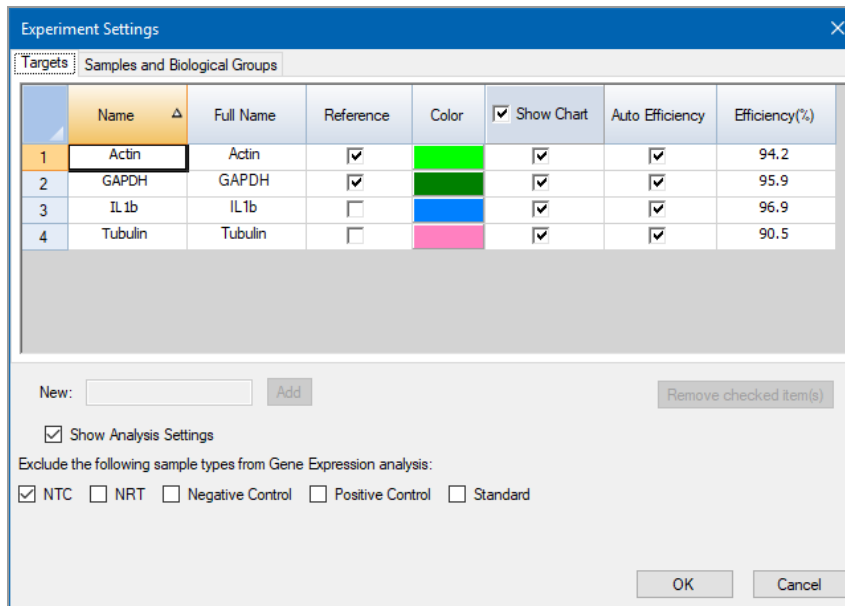

### To adjust Targets settings

► In the Targets tab, do any of the following:

- To select a target as a reference for gene expression data analysis, select its name in the Reference column.
- To change the target's color, click its cell in the Color column and change the color in the Color dialog box that appears.

The color change appears in the Gene Expression charts.

- To use a previously determined efficiency value, clear the target's checkbox in the Auto Efficiency column and enter a number for the efficiency percentage of a target.

The software calculates the relative efficiency for a target using Auto Efficiency if the data for a target include a standard curve.

### To adjust the Sample or Biological Group settings

► In the Samples and Biological Groups tab, do any of the following:

- To select a sample as a control for gene expression data analysis, select its name in the Control column.
- To select a biological group as a control for gene expression data analysis, select its name in the Control column.



- To change the sample or biological group's color, click its cell in the Color column and change the color in the Color dialog box that appears.

The color change appears in the Gene Expression charts.

- To display the sample or biological group in the Gene Expression charts, select it in the Show Chart column.
- To remove the sample or biological group from the Gene Expression charts, clear it in the Show Chart column.

**Tip:** The sample or biological group's data remain in the Results table.

### To exclude a sample type from analysis calculations

- ▶ Select its checkbox at the bottom of the Experiment Settings dialog box.

**Note:** This excludes controls and/or standards from gene expression analysis.

## Right-Click Menu Options

Right-click on the gene expression chart to select the items shown in [Table 32](#).

**Table 32. Gene expression right-click menu items**

Item	Function
Copy	Copies the chart to a clipboard.
Save Image As	Saves the chart as an image file. Set the resolution and dimensions of the image and then select the file type (PNG, JPG, or BMP).
Page Setup	Selects a page setup for printing.
Print	Prints the chart.
Set Scale to Default	Show All displays all of the data in the bar chart. Scroll Bar displays a scroll bar if there are too many samples to display in the chart frame while maintaining a minimum bar width.
Chart Settings	Opens the Chart Settings window to adjust the graph.
Sort	Sorts the order of samples or targets that appear on the chart x-axis.
Color Settings	Opens the Color Settings window, from which you can change the color of targets or samples in the chart.

**Table 32. Gene expression right-click menu items, continued**

Item	Function
Use Corrected Std Devs	Calculates the error bars using the corrected standard deviation formula.
Use Solid Bar Colors	Displays solid bars in the chart.
X-Axis Labels	Displays x-axis labels horizontally or angled.

## Data Spreadsheet

Table 33 defines the data displayed in the Gene Expression Data Table.

**Note:** The values in the table are calculated based on the graph type and preferences selected in the right-hand pane.

**Table 33. Description of information in the spreadsheet on the Graphing tab**

Information	Description
Target	Target name (amplified gene) selected in the Experiment Settings window.
Sample Biological Group Sample Biological Group Biological Group Sample	Sample and/or biological group name selected in the Experiment Settings window.
Control	Control name selected in the Experiment Settings window. When Analyze Using is set to Samples Only, Control is the sample selected in the Experiment Settings window. When either Biological Groups Only, Sample Biological Group, or Biological Group Sample is selected, control is the biological group selected in the Experiment Settings window.
Relative Quantity or Expression	Relative Quantity ( $\Delta C_q$ ) or Normalized Gene Expression ( $\Delta\Delta C_q$ ), depending on the selected mode.
Relative Quantity or Expression SEM (or SD)	Standard error of the mean (SEM) or standard deviation (SD) of the relative quantity or normalized expression, depending on the selected option. Available only if Analyze Using is set to Samples Only, Sample Biological Group, or Biological Group Sample.

Information	Description
Corrected Relative Quantity or Expression SEM (or SD)	Corrected value calculation for SEM or SD of the relative quantity or normalized expression, depending on the selected option. Available only if Analyze Using is set to Samples Only, Sample Biological Group, or Biological Group Sample.
Mean C <sub>q</sub>	Mean of the quantification cycle (not displayed if Analyze Using is set to Biological Groups Only).
C <sub>q</sub> SEM (or SD)	SEM or SD of the quantification cycle, depending on the selected option (not displayed if Analyze Using is set to Biological Groups Only).
P-Value	A measure of statistical significance derived from the student's t-test. Refer to <a href="#">P-Value on page 269</a> for additional information. <b>Note:</b> The P-values reported in the bar chart are based on the selected control. You can choose to annotate the chart with P-values falling below a user-specified threshold.
Relative Quantity n% CI Low or Expression n% CI Low	Confidence interval (CI) lower limit, where the % value is based on the P-value threshold. Selected Mode determines whether it is relative quantity or expression. Available only if Analyze Using is set to Biological Groups Only and Error Bar is set to Confidence Interval.
Relative Quantity n% CI High or Expression n% CI High	Confidence interval (CI) upper limit, where the % value is based on the P-value threshold. Selected Mode determines whether it is relative quantity or expression. Available only if Analyze Using is set to Biological Groups Only and Error Bar is set to Confidence Interval.
RQ Lower Error Bar or Exp. Lower Error Bar	Value of lower error bar when Error Bar is set to Standard Deviation (lg) or Standard Error of the Mean(lg). Selected Mode determines whether it is relative quantity (RQ) or expression (Exp.). Available only if Analyze Using is set to Biological Groups Only.
RQ Upper Error Bar or Exp. Upper Error Bar	Value of upper error bar when Error Bar is set to Standard Deviation (lg) or Standard Error of the Mean(lg). Selected Mode determines whether it is relative quantity (RQ) or expression (Exp.). Available only if Analyze Using is set to Biological Groups Only.

## Show Details Option

Table 34 defines the data displayed when Show Details is selected from the right-click menu of the bar chart spreadsheet.

**Table 34. Information in the bar chart spreadsheet with Show Details selected**

Information	Description
Data Set	Fluorescence data from one fluorophore in the data file
Relative Quantity	Calculated relative quantity of samples
Relative Quantity SD	Standard deviation of the relative quantity calculation
Corrected Relative Quantity SD	Calculated standard deviation of the corrected relative quantity
Relative Quantity SEM	Standard error of the mean of the relative quantity calculation
Corrected Relative Quantity SEM	Calculated standard error of the mean of the corrected relative quantity
Relative Quantity(lg)	Log <sub>2</sub> of the relative quantity that is used for statistical analysis
SD RQ(lg)	Standard deviation of the relative quantity (log <sub>2</sub> )
SEM Expression(lg)	Standard error of the mean of the expression (log <sub>2</sub> )
Unscaled Expression	Calculated unscaled expression
Unscaled Expression SD	Calculated standard deviation of the unscaled expression
Corrected Unscaled Expression SD	Calculated standard deviation of the corrected unscaled expression
Unscaled Expression SEM	Calculated standard error of the mean of the unscaled expression
Corrected Unscaled Expression SEM	Calculated standard error of the mean of the corrected unscaled expression
Unscaled Expression(lg)	Log <sub>2</sub> of the unscaled expression
SD Unscaled Expression(lg)	Standard deviation of the unscaled expression (log <sub>2</sub> )
SEM Unscaled Expression(lg)	Standard error of the mean of the unscaled expression (log <sub>2</sub> )
Expression	Normalized gene expression

**Table 34. Information in the bar chart spreadsheet with Show Details selected, continued**

Information	Description
Corrected Expression SD	Calculated standard deviation of the corrected expression
Expression SEM	Standard error of the mean of the expression
Corrected Expression SEM	Calculated standard error of the mean of the corrected expression
Expression(Ig)	Log <sub>2</sub> of the expression (normalized expression) that is used for statistical analysis
SD Expression(Ig)	Standard deviation of the expression (log <sub>2</sub> )
SEM Expression(Ig)	Standard error of the mean of the expression (log <sub>2</sub> )
Sample #	Number of samples in the biological group
Mean C <sub>q</sub>	Mean of the quantification cycle (not displayed when Analyze Using is set to Biological Groups Only)
C <sub>q</sub> SD	Standard deviation of the quantification cycle (not displayed when Analyze Using is set to Biological Groups Only)
C <sub>q</sub> SEM	Standard error of the mean of the quantification cycle (not displayed when Analyze Using is set to Biological Groups Only)
P-Value	<p>A measure of statistical significance derived from the student's t-test. Refer to <a href="#">P-Value on page 269</a> for additional information.</p> <p><b>Note:</b> The P-values reported in the bar chart are based on the selected control. You can choose to annotate the chart with P-values falling below a user-specified threshold.</p>

## Clustergram

The clustergram displays the data in a hierarchy based on the degree of similarity of expression for different targets and samples.

**Note:** You must choose a reference target to display any of the data plots other than relative expression for bar charts.

The clustergram image depicts relative expression of a sample or target as follows:

- Upregulation (red) — higher expression
- Downregulation (green or blue) — lower expression
- No regulation (black)
- No value calculated (black with a white X)

The lighter the shade of color, the greater the relative expression difference. If no normalized  $C_q$  value can be calculated, the square will be black with a white X.

On the outer edges of the data plot is a dendrogram, which indicates the clustering hierarchy. Targets or samples that have similar expression patterns will have adjacent branches while those with dissimilar patterns will be more distant.

## Settings

You can set the following options:

- Cluster By — choose from Targets, Samples, Both, or None.
- Size — adjusts the image size and changes the degree of chart magnification.
- Split Out Replicates — displays values for the individual replicates.

**Tip:** You can change the color scheme for clustergram, scatter plot, heat map, and volcano plot from the default Red/Green to Red/Blue by selecting this option from the right-click menu on any of these charts.

## Right-Click Menu Options

Right-click menu options for the clustergram are the same as those for the bar chart. See [Table 32 on page 247](#) for available options. In addition, select Color Scheme to change the downregulation expression from the default Red/Green to Red/Blue on the chart.

## Data Spreadsheet

The spreadsheet displays values for the target, sample, and normalized expression.

## Scatter Plot

The scatter plot displays the normalized expression of targets for a control versus an experiment sample. The lines in the plot indicate the fold change threshold. Data points between the lines indicate that the difference in expression for that target (gene) is negligible between the samples. Data points outside the lines exceed the fold change threshold and might be of interest.

The plot image shows the following changes in target expression based on the fold change threshold:

- Upregulation (red circle) — relatively higher expression
- Downregulation (green or blue circle) — relatively lower expression
- No change (black circle)

Click and drag either threshold line to adjust the fold change threshold value.

## Settings

You can set the following options:

- Control Sample
- Experimental Sample
- Fold Change Threshold. As you increase or decrease the fold change value, the threshold lines in the plot move accordingly.

## Right-Click Menu Options

Right-click menu options for the scatter plot are the same as those for the bar chart. See [Table 32 on page 247](#) for available options. In addition, select Symbol to change the symbol used on the plot from the default circle to one of the following:

- Triangle
- Cross
- Square
- Diamond

## Data Spreadsheet

The spreadsheet displays the values for the target and normalized expression for control and experimental samples. It also indicates whether targets are up- or downregulated compared to the target regulation.

## Volcano Plot

The volcano plot displays the relative expression of targets in an experimental biological group compared to a control and indicates the degree of significance based on P-value.

The lines in the plot indicate the fold change threshold. Data points between the lines indicate that the difference in expression for that target (gene) is negligible. Data points outside the lines exceed the fold change threshold and might be of interest.

**Note:** In the Charts tab, if you choose to analyze using only samples, the Volcano Plot tab is grayed out (not usable). Ensure that you have selected a control biological group in the Experiment Settings dialog box and that your analysis includes biological groups in the Charts tab.

The plot displays the following fold changes based on the threshold setting:

- Upregulation (red circle) — higher expression
- Downregulation (green or blue circle) — lower expression
- No change (black circle)

Click and drag either threshold line to adjust the fold change threshold value.

## Settings

You can set the following options:

- Control Biological Group
- Experimental Biological Group
- Fold Change Threshold
- P-Value Threshold

As you increase or decrease Fold Change Threshold or P-Value Threshold values, the threshold lines in the plot move accordingly.



## Right-Click Menu Options

Right-click menu options for the volcano plot are the same as those for the bar chart. See [Table 32 on page 247](#) for available options. In addition, select Symbol to change the symbol used on the plot from the default circle to one of the following:

- Triangle
- Cross
- Square
- Diamond

## Data Spreadsheet

The spreadsheet displays the values for the target, biological group, fold change, and P-value. It also indicates whether the P-value exceeds its threshold (significant P-value) and the target is up- or downregulated compared to the target regulation.

## Heat Map

The heat map presents a visual depiction of the regulation of targets for an experimental sample compared to a control sample based on relative normalized expression and its location on a plate.

**Note:** This feature should be used only with singleplex PCR experiments.

A legend below the heat map displays the range of normalized expression, which corresponds to

- Upregulation (red) — higher expression
- Downregulation (green or blue) — lower expression
- No change (black)

The lighter the shade of color, the greater the relative normalized expression difference. If no normalized expression value can be calculated, the square appears black with a white X.

## Settings

You can set the following options:

- Control Sample
- Experimental Sample
- Size — use the slider to adjust the image size to change the degree of chart magnification
- Split Out Replicates — displays values for the individual replicates

## Right-Click Menu Options

Right-click menu options for the heat map are the same as those for the bar chart. See [Table 32 on page 247](#) for available options. In addition, select Color Scheme to change the downregulation expression from the default Red/Green to Red/Blue on the chart.

## Data Spreadsheet

The spreadsheet displays the values for the target, sample, and fold change.

## ANOVA

The ANOVA tab displays the results of one-way analysis of variance (ANOVA). ANOVA tests the hypothesis that the mean target expression between any two biological groups is equal. The null hypothesis states that the mean expression of all biological groups is equal, while the alternative hypothesis states that at least one biological groups is different.

CFX Maestro also performs a pairwise comparison of the mean expression between biological groups via Tukey's HSD test.

CFX Maestro uses the following R packages to perform ANOVA and to determine the Tukey's HSD post hoc results:

- car (companion to applied regression)
- lsmeans (least-square means)

### Settings

You can set the P-value threshold for one-way ANOVA.

### Calculating ANOVA

When you first select the ANOVA tab, click "Not current. Click to recalculate" to calculate one-way ANOVA. If successful, the data appear in the ANOVA tab in the Results table in the lower pane (see [Results Table on page 258](#)).

**Note:** If ANOVA cannot be performed, the software automatically displays the Errors tab, which provides possible reasons for errors reported in the ANOVA analysis.

#### To recalculate ANOVA

- ▶ In the ANOVA tab, click "Not current. Click to recalculate."

The next time you open the file and select the ANOVA tab, CFX Maestro recalculates ANOVA using the saved settings.

### Exporting R Scripts

After calculating ANOVA, you can export the results and the R script, and open the .r file in a stand-alone R application. The .r script requires the car and lsmeans packages. The exported .r script contains the code for the required packages and will install them if they are not installed in the stand-alone R application.

### To export R scripts

- ▶ In the ANOVA tab, click Export R Script and provide a name and location for the .r file in the Save As dialog box that appears.

## Results Table

Data from ANOVA appear in tabs in the results table. [Table 35](#) defines the columns for each tab in the table.

**Table 35. ANOVA Results table column descriptions**

Tab	Heading	Description
<b>ANOVA</b>		
	Target	The gene/region of interest that will be amplified by PCR
	df	The number of values in the final calculation that are allowed to vary
	P-Value ANOVA	The ANOVA P-value calculated for the target This P-value is not corrected for multiple testing.
	Contrast	The two biological groups that are being compared
	Ratio	The ratio of the expression for the two biological groups compared The numerator is the first biological group in Contrast and the denominator is the second biological group in Contrast.
	P-Value BH	The ANOVA P-value after Benjamini-Hochberg correction for false discovery rate <b>Note:</b> This column is displayed only if the experiment contains multiple genes.
	Lower Bound (X%)	The lowest limit value associated with the confidence interval that, at a given percent probability The confidence interval will contain the true population mean.

**Table 35. ANOVA Results table column descriptions, continued**

<b>Tab</b>	<b>Heading</b>	<b>Description</b>
	Upper Bound (Y%)	The highest limit value associated with the confidence interval that  At a given percent probability, the confidence interval will contain the true population mean.
	P-Value Tukey	The P-value derived from Tukey's HSD test, indicating the significance of the difference in expression between the two biological groups tested  This P-value is corrected for the family-wise error rate.
	Significant	The significance of the P-value for these conditions: <ul style="list-style-type: none"> <li>■ For multiple-gene tests, if P-Value BH or P-Value Tukey shows significance (P-Value BH or P-Value Tukey is less than 0.05) the Significant column for the associate ANOVA row displays Yes; otherwise, it displays No.</li> <li>■ For single-gene tests, if P-Value ANOVA shows significance (P-Value ANOVA &lt; 0.05) the Significant column for the associate ANOVA row displays Yes; otherwise, it displays No.</li> </ul>
<b>Shapiro-Wilk Normality Test</b>		The Shapiro-Wilk test is used to determine the likelihood that the expression values of the samples in a biological group are obtained from a normally distributed population. The null hypothesis for this test states that the population of expression values for the biological group is normally distributed. A smaller P-value indicates that expression values are less likely to come from a normal distribution.
	Target	The gene/region of interest that will be amplified by PCR
	Biological Groups	The set of samples for which the normality of the expression values is tested

**Table 35. ANOVA Results table column descriptions, continued**

Tab	Heading	Description
	Count	The number of samples in the biological group (must be between 3 and 5,000) <b>Tip:</b> Use this column to view balanced vs. unbalanced datasets.
	P-Value	The probability that the population of expression values are normally distributed. Calculated from the W-value
	Normal	Indicates whether the expression of the target is normally distributed among the samples in the specified biological group based on the P-value exceeding the user-defined threshold: "Yes" if P-Value > P-Value Threshold "No" if P-Value < P-Value Threshold
	Error	Errors encountered while performing the Shapiro-Wilk test
<b>Errors</b>		
	Message	The reason for errors reported in the ANOVA analysis

## Right-Click Menu Options

Right-click menu options for the ANOVA results chart are the same as those for the bar chart. See [Table 32 on page 247](#) for available options.

## Gene Study

Create a gene study to compare gene expression data from one or more real-time PCR experiments using an inter-run calibrator to normalize between the experiments. Create a gene study by adding data from one or more data files (.pcrd extension) to the gene study. The software groups them into a single file (.mgxd extension).

**Note:** The maximum number of samples you can analyze in a gene study is limited by the size of the computer's RAM and virtual memory.

### Inter-Run Calibration

Inter-run calibration is automatically attempted in every gene study for each target to normalize inter-run variations between targets assayed in separate real-time PCR runs (that is, different .pcrd files generated from different plates).

For the software to recognize a sample as an inter-run calibrator, it must share the same target name, sample name, and, if used, biological set name across every plate being compared.

**Note:** At least one inter-run calibrator sample must be present in the gene study for inter-run calibration to occur. Targets without appropriate inter-run calibrator samples will be processed without correction in the gene study (not recommended).

Inter-run calibrators can be applied in two ways:

- Per target — different PCR primers can have different efficiencies. By default the inter-run calibrator is applied to all of the wells on the same plate that have the same target name, for example the  $C_q$  generated with the same assay.
- Entire study — one inter-run calibrator is selected by the user and applied to the entire gene study.

## Gene Study Dialog Box

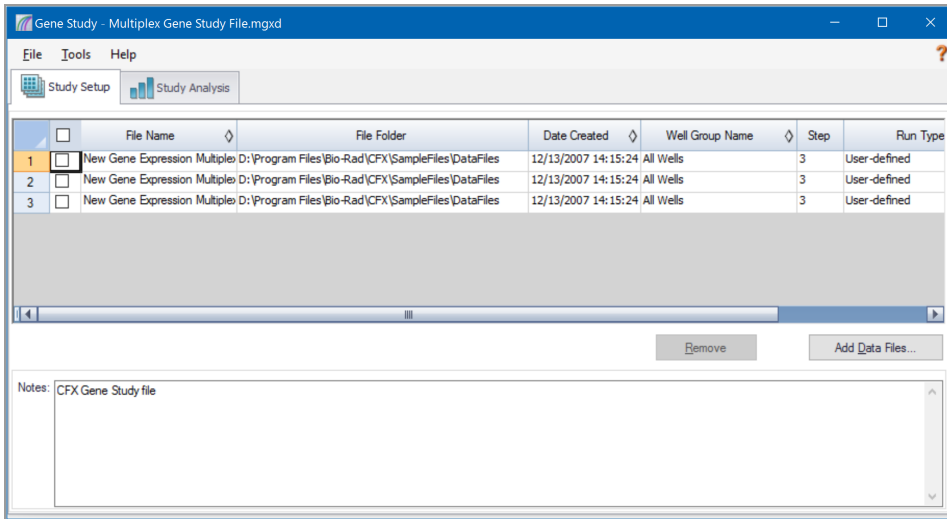

The Gene Study dialog box includes two tabs:

- Study Setup tab — manages the runs in the gene study.
  - **Important:** Adding or removing data files in a gene study does not change the data in the original file.
- Study Analysis tab — displays the gene expression data for the combined runs.

## Study Setup Tab

Table 36 defines the data that appear in the Study Setup tab.

**Table 36. Study Setup tab in the Gene Study dialog box**

Column Title	Description
File Name	Name of the run data file (.pcrd extension)
File Folder	Directory that stores the data file for each run in the gene study
Date Created	Date the run data were collected



**Table 36. Study Setup tab in the Gene Study dialog box, continued**

Column Title	Description
Well Group Name	Name of the well group that was selected when the file was added to the gene study  <b>Tip:</b> To analyze one well group in the gene study, you must select that well group in the Data Analysis window before importing the data file into the gene study.
Step	Protocol step that includes the plate read to collect real-time PCR data
Run Type	Either user-defined or PrimePCR run
Protocol Edited	If selected, indicates that the protocol used for a PrimePCR run was edited
View Plate	Opens a plate map of the plate with the data in each of the runs included in the Gene Study

## Preparing a Gene Study

### To prepare a gene study

- Before importing data into a gene study, do the following in the Data Analysis window:
  - Verify that samples containing the same content have the same name. In a gene study, the software assumes that wells with the same Target or Sample name contain the same samples.
  - Adjust the baseline and threshold ( $C_q$ ) in the Quantification tab to optimize the data in each run.
  - Select the well group you want to include in the gene study.  
  
In order to show data from one well group in the gene study, that group must be selected before importing the data file.

The Study Setup tab shows a list of all the runs in the gene study.

- In the Gene Study dialog box, choose the Study Setup tab.
- Click Add Data Files to select a file from a browser window.  
  
**Tip:** To quickly add runs to a gene study, drag the data files (.pcrd extension) into the Study Setup dialog box.
- CFX Maestro automatically performs the gene study analysis as you add data files. Choose the Study Analysis tab to view the results.

### To remove runs from the gene study

- ▶ Select one or more files in the list and click Remove.

### To add notes about the gene study

- ▶ Enter notes about the files and analysis in the Notes text box.

## Study Analysis Tab

The Study Analysis tab displays the data from all runs in the gene study. The gene expression data analysis options are the same as those for a single data file with the following exceptions:

- For bar charts, inter-run calibration values (if calculated) appear when you click Inter-run Calibration.

**Note:** Only the following sample types can be used as an inter-run calibrator:

- Unknown
- Standard
- Positive Control

Negative control, no template control (NTC), and no reverse transcriptase control (NRT) sample types cannot be used as an inter-run calibrator.

- For heat maps, if the same targets are in the same location on multiple plates but with different samples, use the dropdown menu to select a particular plate for analysis.
- The Reference Gene Selection tool identifies the tested reference genes and categorizes them as Ideal, Acceptable, or Unstable based on their stability:
  - Ideal reference genes are stable and represent minimal variations across the tested samples.
  - Acceptable reference genes are not ideally stable and represent moderate variation across tested samples. Use these reference genes in analysis if no Ideal reference genes are present.
  - Unstable reference genes represent excessive variation across tested samples. It is recommended that these genes be excluded from analyses.
- The PrimePCR Analysis Controls tool displays the results of the tested samples in a table:
  - The Summary tab displays a summary of all tested samples. Samples that passed all of the control assays appear in green. Samples that failed one or more of the control assays appear in yellow.

- ❑ The PCR tab displays the results of the positive PCR control assay. This assay detects inhibition or experimental problems that affect gene expression.
- ❑ The RT tab displays the results of the reverse transcription control assay. This assay qualitatively evaluates RT performance and identifies samples where RT performance is likely to compromise gene expression.
- ❑ The gDNA tab displays the results of the DNA contamination control assay. This assay determines whether genomic DNA (gDNA) is present in a sample at a level that might affect qPCR results.
- ❑ The RQ tab displays the results of the RNA quality assays (RQ1 and RQ2). These assays qualitatively assess whether RNA integrity might adversely affect gene expression.

## Gene Study Report Categories

Use the Gene Study Report dialog box to arrange the gene study data into a report. [Table 37](#) lists all the options available for a gene study report.

**Table 37. Categories for a Gene Study report**

Category	Option	Description
<b>Header</b>		
		Title, subtitle, and logo for the report
	Report Information	Date, user name, data file name, data file path, and the selected well group
	Gene Study File List	List of all the data files in the Gene Study
	Notes	Notes about the data report
<b>Study Analysis: Bar Chart</b>		
	Analysis Settings	List of the selected analysis parameters
	Chart	Gene Expression bar chart showing the data
	Target Names	List of targets in the Gene Study
	Sample Names	List of samples in the Gene Study
	Data	Spreadsheet that shows the data
	Target Stability	Target stability data

**Table 37. Categories for a Gene Study report, continued**

<b>Category</b>	<b>Option</b>	<b>Description</b>
	Inter-run Calibration	Inter-run calibration data
	Box-and-Whisker Chart	Gene Expression box-and-whisker chart
	Dot-Plot Chart	Gene Expression dot plot chart
<b>Study Analysis: Clustergram, Scatter Plot, Volcano Plot, and Heat Map</b>		
	Analysis Settings	Settings for each chart type
	Chart	Gene Expression chart showing the data
	Data	Spreadsheet listing the data in each target
<b>Study Analysis: ANOVA Data</b>		
	ANOVA Settings	P-value threshold used in the analysis
	ANOVA Results	Table of results from ANOVA and Tukey's HSD post-hoc analysis
	Shapiro-Wilk Normality Test	Biological group, count, P-value, and any errors that occur for each target in the analysis
	ANOVA Errors	Errors identified during ANOVA calculations

## Creating a Gene Study Report

### To create a gene study report

1. Adjust the gene study report data and charts as needed before creating a report.
2. Select Tools > Reports in the Gene Study menu to open the Report dialog box.
3. Choose the options you want to include in the report. The report opens with default options selected. Select or clear the checkboxes to change whole categories or individual options within a category.

[Gene Study Report Categories on page 265](#) lists the available options to display.

4. Change the order of categories and items in a report. Drag the options to the required position. Items can be reordered only within the categories to which they belong.
5. Click Update Report to update the Report Preview with any changes.
6. Print or save the report. Click the Print Report button in the toolbar to print the current report. Select File > Save to save the report in PDF (Adobe Acrobat Reader file), MHT (Microsoft document), or MHTML (Microsoft document) file format and select a location in which to save the file. Select File > Save As to save the report with a new name or in a new location.
7. (Optional) Create a report template with the information you want. To save the current report settings in a template, select Template > Save or Save As. Then load the report template the next time you want to make a new report.



## Appendix A Data Analysis Calculations

CFX Maestro Software calculates formulas automatically and displays the results in the Data Analysis tabs. This appendix explains in detail how CFX Maestro calculates formulas.

### P-Value

The P-value is a measure of the statistical significance between the differential expression of a biological group relative to a control group. It is the probability of obtaining the observed (or more extreme) result, assuming that there is no difference between the two biological groups.

The P-value is calculated using an unpaired t-test that assumes equal variances between the groups under analysis. For example, a P-value of 0.05 indicates that there is a 5 percent probability that this or a more extreme result will randomly occur.

**Note:** At least two samples are required to determine the P-value for both control and experimental biological groups. The more samples that are present, the greater the accuracy. Use of the P-value assumes that the log-converted expression values of the samples within the biological groups are normally distributed. Use the Shapiro-Wilk Normality Test in the ANOVA tab to assess normality. For more information, see [Shapiro-Wilk Normality Test on page 259](#).

The following calculation refers to the P-value displayed within the Graphing and Volcano Plot tabs. For descriptions of the P-values displayed within the ANOVA tab, see [Results Table on page 258](#).

**Note:** Expression is converted to a log2 scale before the P-value is calculated.

The formula for P-value is

$$P\text{-value} = 1 - A$$

Where:

$$A = \int_{x=-t}^t \frac{\Gamma\left(\frac{v+1}{2}\right)}{\sqrt{v\pi}\Gamma\left(\frac{v}{2}\right)} \left(1 + \frac{x^2}{v}\right)^{-\frac{v+1}{2}}$$

Where:

- $v = \text{Count}(\text{NE}_{\text{sample (Experimental)}}) + \text{Count}(\text{NE}_{\text{sample (Control)}}) - 2$

- $\Gamma$  = gamma function

- $t$  = t-statistic

$$t = \frac{(\text{Mean}(\text{NE}_{\text{sample}(\text{exp } i)}) - \text{Mean}(\text{NE}_{\text{sample}(\text{control } i)}))}{\sqrt{\frac{(\text{Count}(\text{NE}_{\text{sample}(\text{exp } i)}) - 1) * \text{SD}(\text{NE}_{\text{sample}(\text{exp } i)})^2 + (\text{Count}(\text{NE}_{\text{sample}(\text{control } i)}) - 1) * \text{SD}(\text{NE}_{\text{sample}(\text{control } i)})^2}{\text{Count}(\text{NE}_{\text{sample}(\text{exp } i)}) + \text{Count}(\text{NE}_{\text{sample}(\text{control } i)}) - 2}} * \sqrt{\left(\frac{1}{\text{Count}(\text{NE}_{\text{sample}(\text{exp } i)})} + \frac{1}{\text{Count}(\text{NE}_{\text{sample}(\text{control } i)})}\right)}}$$

Where:

- Mean = Arithmetic mean
- NE = Normalized expression
- Count(x) = Size of list x
- SD = Sample standard deviation

## Differences in P-Value Results

P-value results might differ depending on the chart you are viewing.

### Results Tab

The P-values reported on the Results table are the results of unpaired t-tests comparing the distributions of per well Normalized Expression (NE) values for the control sample versus the test sample.

### Bar Chart Tab

The P-values reported in the bar chart table are based on the control that is selected on the Bar Chart tab.

### ANOVA Tab

The P-Value ANOVA (uncorrected) and P-Value BH (Benjamini-Hochberg correction for testing multiple targets) that are reported on the ANOVA table are based on the F statistic from ANOVA, and indicate whether there are statistically significant differences among the means of the biological groups for each target. The ANOVA table also shows the results of Tukey's HSD test for each target. The P-Value Tukey indicates the significance of the difference in means for each pairwise comparison of biological groups for a given target. The P-Value Tukey is corrected for the family-wise error rate when testing multiple biological groups.



### Shapiro-Wilk Normality Test Tab

The P-value reported in the Shapiro-Wilk test is based on the W-value. In this test, P-value indicates the probability that the data are obtained from a normally distributed population (null hypothesis). A significant (small) P-value that rejects the null hypothesis indicates the data are unlikely to have come from a normal distribution.

## Reaction Efficiency

Evidence suggests that using an accurate measure of efficiencies for each primer and probe set will give you more accurate results when analyzing gene expression data. The default value of efficiency used in the gene expression calculations is 100%. To evaluate the reaction efficiency, generate a standard curve using serial dilutions of a representative sample across a relevant dynamic range and then record the efficiency for subsequent gene expression analysis. If your run includes a standard curve, then the software automatically calculates the efficiency and displays it under the Standard Curve on the Quantification tab when Auto Efficiency is checked in the Targets tab in the Experiment Settings window.

The efficiency (E) in the efficiency formulas refers to the “efficiencies” as described by Pfaffl (2001) and Vandesompele et al. (2002). In these publications, an efficiency of 2 (perfect doubling with every cycle) is equivalent to 100% efficiency in this software. You have the option to convert your efficiency calculations to those used in the software by using the following mathematical relationships:

- $E = (\% \text{ Efficiency} * 0.01) + 1$
- $\% \text{ Efficiency} = (E - 1) * 100$

## Relative Quantity

The formula for relative quantity ( $\Delta C_q$ ) for any sample (GOI) is:

$$\text{Relative Quantity}_{\text{sample (GOI)}} = E_{\text{GOI}}^{(C_{q(\text{min})} - C_{q(\text{sample})})}$$

**Note:** This formula is used to calculate Relative Quantity when there is no control sample or biological group defined.

Where:

- E = Efficiency of primer and probe set. This efficiency is calculated with the formula  $(\% \text{ Efficiency} * 0.01) + 1$ , where 100% efficiency = 2
- $C_{q(\text{min})}$  = Average  $C_q$  for the Sample with the lowest average  $C_q$  for GOI
- $C_{q(\text{sample})}$  = Average  $C_q$  for the Sample

- GOI = Gene of interest (one target)

## Relative Quantity When a Control Is Selected

When a control sample or biological group is assigned, then the relative quantity (RQ) for any sample with a gene of interest (GOI) is calculated with this formula:

$$\text{Relative Quantity}_{\text{sample (GOI)}} = E_{\text{GOI}} \left( C_{q(\text{control})} - C_{q(\text{sample})} \right)$$

Where:

- E = Efficiency of primer and probe set. This efficiency is calculated with the formula (% Efficiency \* 0.01) + 1, where 100% efficiency = 2
- $C_{q(\text{control})}$  = Average  $C_q$  for the control sample, or average  $C_q$  Mean for the biological group
- $C_{q(\text{sample})}$  = Average  $C_q$  for any samples with a GOI
- GOI = Gene of interest (one target)

## Standard Deviation of Relative Quantity

**Important:** This calculation is applicable only when Analyze Using is set to Samples Only, Sample Biological Group, or Biological Group Sample.

The formula for standard deviation of the relative quantity is

$$\text{SD Relative Quantity} = \text{SD } C_{q \text{ GOI}} \times \text{Relative Quantity}_{\text{sample (GOI)}} \times \text{Ln} (E_{\text{GOI}})$$

Where:

- SD Relative Quantity = standard deviation of the relative quantity
- $\text{SD } C_{q \text{ GOI}} \text{ sample}$  = Standard deviation of the  $C_q$  for the sample (GOI)
- Relative Quantity = Relative quantity of the sample
- E = Efficiency of primer and probe set. This efficiency is calculated with the formula (% Efficiency \* 0.01) + 1, where 100% efficiency = 2
- GOI = Gene of interest (one target)

## Efficiency Corrected C<sub>q</sub> (C<sub>qE</sub>)

The formula for efficiency corrected C<sub>q</sub> is

$$C_{qE} = C_q \times (\log(E)/\log(2))$$

Where:

- E = Efficiency

## Mean Efficiency Corrected C<sub>q</sub> (MC<sub>qE</sub>)

The formula for mean efficiency corrected C<sub>q</sub> is

$$MC_{qE} = \frac{C_{qE} (\text{Rep 1}) + C_{qE} (\text{Rep 2}) + \dots + C_{qE} (\text{Rep n})}{n}$$

Where:

- C<sub>qE</sub> = Efficiency corrected C<sub>q</sub>
- n = Number of replicates

## Normalized Expression

Normalized expression ( $\Delta\Delta C_q$ ) is the relative quantity of your target (gene) normalized to the quantities of the reference targets (genes or sequences) in your biological system. To select reference targets, open the Experiment Settings window and click the reference column for each target that serves as a reference gene.

The formula for normalized expression, which uses the calculated Relative Quantity (RQ) calculation, is

$$\text{Normalized Expression}_{\text{sample (GOI)}} = \frac{\text{RQ}_{\text{sample (GOI)}}}{(\text{RQ}_{\text{sample (Ref 1)}} \times \text{RQ}_{\text{sample (Ref 2)}} \times \dots \times \text{RQ}_{\text{sample (Ref n)}})^{\frac{1}{n}}}$$

Where:

- RQ = Relative quantity of a sample
- Ref = Reference target in a run that includes one or more reference targets in each sample
- GOI = Gene of interest (one target)

Provided that reference targets do not change their expression level in your biological system, the calculation of normalized expression will account for loading differences or variations in cell number that are represented in each of your samples.

## Expression and Relative Quantity for Biological Groups

When Analyze Using is set to Biological Groups Only, the software displays the average expression (normalized expression or relative quantity, depending on mode selection) of the samples within the biological group. Because expression is typically log-normally distributed, the expression is averaged using the geometric mean:

$$\text{Expression biological group} = \sqrt[n]{\text{Exp}_1 \cdot \text{Exp}_2 \cdot \dots \cdot \text{Exp}_n}$$

Where:

- $\text{Exp}_1, \text{Exp}_2, \text{Exp}_n$  = Relative quantity or normalized expression of the samples in the biological group
- $n$  = Number of samples in the biological group

## Normalized Expression When a Control Is Selected

When you select a control sample in the Experiment Settings window, the software sets the expression level of the control sample to 1. In this situation, the software normalizes the relative quantities of all target (gene) expression to the control quantity (a value of 1). This normalized expression is equivalent to the unscaled normalized expression analysis when a control is chosen.

**Note:** This is also known as relative normalized expression (RNE) and fold change.

## Standard Deviation for the Normalized Expression

Rescaling the normalized expression value is accomplished by dividing the standard deviation of the normalized expression by the normalized expression value for the highest or lowest individual expression levels, depending on the scaling option you choose. The formula for standard deviation (SD) of the normalization factor is

$$SD NF_n = NF_n \times \sqrt{\left(\frac{SD RQ_{\text{sample (Ref 1)}}}{n \times RQ_{\text{sample (Ref 1)}}}\right)^2 + \left(\frac{SD RQ_{\text{sample (Ref 2)}}}{n \times RQ_{\text{sample (Ref 2)}}}\right)^2 + \dots + \left(\frac{SD RQ_{\text{sample (Ref n)}}}{n \times RQ_{\text{sample (Ref n)}}}\right)^2}$$

Where:

- RQ = Relative quantity of a sample
- SD = Standard deviation
- NF = Normalization factor
- Ref = Reference target
- n = Number of reference targets

When a control sample is assigned, you do not need to perform this rescaling function on the standard deviation, as shown in the following formula:

$$SD NE_{\text{sample (GOI)}} = NE_{\text{sample (GOI)}} \times \sqrt{\left(\frac{SD NF_{\text{sample}}}{NF_{\text{sample}}}\right)^2 + \left(\frac{SD RQ_{\text{sample (GOI)}}}{RQ_{\text{sample (GOI)}}}\right)^2}$$

Where:

- NE = Normalized expression
- RQ = Relative quantity of a sample
- SD = Standard deviation
- GOI = Gene of interest (one target)

## Normalized Expression Scaled to Highest Expression Level

When the run does not include controls, scale the normalized expression (NE) for each target (gene) by dividing the expression level of each sample by the highest level of expression in all the samples. The software sets the highest level of expression to a value of 1 and rescales all the sample expression levels. The formula for highest scaling is

$$\text{Scaled Normalized Expression}_{\text{sample (GOI)}} = \frac{\text{Normalized Expression}_{\text{sample (GOI)}}}{\text{Normalized Expression}_{\text{highest sample (GOI)}}}$$

Where:

- GOI = Gene of interest (target)

## Normalized Expression Scaled to Lowest Expression Level

When the run does not include controls, scale the normalized expression (NE) for each target (gene) by dividing the expression level of each sample by the lowest level of expression in all the samples. The software sets the lowest level of expression to a value of 1 and rescales all the sample expression levels. The formula for lowest scaling is

$$\text{Scaled Normalized Expression}_{\text{sample (GOI)}} = \frac{\text{Normalized Expression}_{\text{sample (GOI)}}}{\text{Normalized Expression}_{\text{lowest sample (GOI)}}}$$

Where:

- GOI = Gene of interest (target)

## Normalized Expression Scaled to Average Expression Level

When the run does not include controls, scale the normalized expression (NE) for each target (gene) by dividing the expression level of each sample by the geometric mean level of expression of all the samples. The software sets the average level of expression to a value of 1 and rescales all the sample expression levels. The formula for average scaling is

$$\text{Scaled Normalized Expression}_{\text{sample (GOI)}} = \frac{\text{Normalized Expression}_{\text{sample (GOI)}}}{\text{Normalized Expression}_{\text{GM (GOI)}}}$$

Where:

- GOI = Gene of interest (target)
- GM = Geometric mean of normalized expression for all samples

## Standard Deviation for the Scaled Normalized Expression

Rescaling the scaled normalized expression (NE) value is accomplished by dividing the standard deviation (SD) of the normalized expression by the normalized expression value for the highest (MAX) or lowest (MIN) expression level, depending on which scaling option you choose.

**Note:** When a control sample is assigned, you do not need to perform this rescaling function on the standard deviation.

The calculation for this formula is

$$\text{SD Scaled NE}_{\text{sample (GOI)}} = \frac{\text{SD NE}_{\text{sample (GOI)}}}{\text{NE}_{\text{MAX or MIN (GOI)}}$$

Where:

- NE = Normalized expression
- SD = Standard deviation
- GOI = Gene of interest (target)
- MAX = Highest expression level
- MIN = Lowest expression level



## Error Bars for Standard Deviation(Ig) and Standard Error of the Mean (Ig)

In addition to the use of confidence intervals, error bars may be displayed for biological groups based on the standard deviation or standard error of the mean of the  $\log_2$  of the expression. The error bars are calculated as follows:

$$\text{RQ Lower Error Bar} = 2^{\text{RQ(Ig)} - \text{SD RQ(Ig)}} \text{ or } 2^{\text{RQ(Ig)} - \text{SEM RQ(Ig)}}$$

$$\text{RQ Upper Error Bar} = 2^{\text{RQ(Ig)} + \text{SD RQ(Ig)}} \text{ or } 2^{\text{RQ(Ig)} + \text{SEM RQ(Ig)}}$$

Where:

- $\text{RQ(Ig)} = \log_2$  of the relative quantity for the biological group
- $\text{SD RQ(Ig)} =$  standard deviation of the relative quantity ( $\log_2$ )
- $\text{SEM RQ(Ig)} =$  standard error of the mean of the relative quantity ( $\log_2$ )

$$\text{Exp. Lower Error Bar} = 2^{\text{Exp.(Ig)} - \text{SD Exp.(Ig)}} \text{ or } 2^{\text{Exp.(Ig)} - \text{SEM Exp.(Ig)}}$$

$$\text{Exp. Upper Error Bar} = 2^{\text{Exp.(Ig)} + \text{SD Exp.(Ig)}} \text{ or } 2^{\text{Exp.(Ig)} + \text{SEM Exp.(Ig)}}$$

Where:

- $\text{Exp.(Ig)} = \log_2$  of the expression (normalized expression) for the biological group
- $\text{SD RQ(Ig)} =$  standard deviation of the expression ( $\log_2$ )
- $\text{SEM RQ(Ig)} =$  standard error of the mean of the expression ( $\log_2$ )

## Fold Change

Fold change is a measure of the increase or decrease in the expression of a target for an experimental versus a control sample or biological group and is determined as follows:

If Expression (experimental) > Expression (control):

$$\text{Fold Change} = \frac{\text{Expression (experimental)}}{\text{Expression (control)}}$$

If Expression (experimental) < Expression (control):

$$\text{Fold Change} = -1 / \left( \frac{\text{Expression (experimental)}}{\text{Expression (control)}} \right)$$

**Note:** For Graphing, the *Expression* is based on either the relative quantity or normalized expression, depending on the selected mode (see [Graphing on page 235](#)). However, for the Scatter Plot, Heat Map, and Clustergram fold change is always calculated from the normalized expression.

## Corrected Values Formulas

**Important:** These calculations are applicable only when Analyze Using is set to Samples Only, Sample Biological Group, or Biological Group Sample.

A difference between corrected values and non-corrected values is seen only if a standard curve is created as part of the real-time PCR run. The software uses three equations to determine the error propagation:

- Standard Error
- Standard Error for Normalized Expression
- Standard Error for the Normalized Gene of Interest (target)

The formula for standard error is

$$\text{Standard Error} = \frac{SD}{\sqrt{n}}$$

Where:

- n = Number of reference targets (genes)
- SD = Standard deviation

The standard error for the normalization factor in the normalized expression formula is

$$SE\ NF_n = NF_n \times \sqrt{\left(\frac{SE\ RQ_{\text{sample (Ref 1)}}}{n \times SE\ RQ_{\text{sample (Ref 1)}}}\right)^2 + \left(\frac{SE\ RQ_{\text{sample (Ref 2)}}}{n \times SE\ RQ_{\text{sample (Ref 2)}}}\right)^2 + \dots + \left(\frac{SE\ RQ_{\text{sample (Ref n)}}}{n \times SE\ RQ_{\text{sample (Ref n)}}}\right)^2}$$

Where:

- n = Number of reference targets
- SE = Standard error
- NF = Normalization factor
- RQ = Relative quantity

The standard error for normalized gene of interest (GOI) formula is

$$SE\ GOI_n = GOI_n \times \sqrt{\left(\frac{SE\ NF_n}{NF_n}\right)^2 + \left(\frac{SE\ GOI}{GOI}\right)^2}$$

Where:

- SE = Standard error
- GOI = Gene of interest (one target)

- NF = Normalization factor
- n = Number of reference targets

## Confidence Interval Calculation for Biological Group Analysis

When conducting biological groups analysis (Analyze Using is set to Biological Groups Only), the confidence intervals are calculated for relative quantity and relative normalized expression.

The confidence intervals are calculated in log-scale based on t-distribution using the following formula:

$$CI = \bar{X} \pm t \frac{SD}{\sqrt{n}}$$

Where:

- $\bar{X}$  = Mean expression of the log-scale expression levels of the samples in the biological group
- $SD$  = standard deviation of the log-scale expression levels of the samples in the biological group
- $n$  = number of the samples in the biological group
- $t$  = obtained from the t-distribution based on the degrees of freedom and the alpha level

**Note:** The alpha level can be set using the P-value threshold field in the Graphing tab.

After the confidence intervals are calculated, they are converted to linear scale and presented in the Gene Expression Data Table and the bar chart in the Graphing tab.

## Box and Whisker Chart Calculations

The Box and Whisker chart displays the distribution of the expression values within a biological group by plotting the data as quartiles. The 1<sup>st</sup> and 3<sup>rd</sup> quartiles are represented by the lower and upper bounds of the box, respectively. The median is displayed as a solid line across the box. The whiskers represent the minimum and maximum non-outlier values in the data set. Outliers are values that exceed the 1<sup>st</sup> and 3<sup>rd</sup> quartiles by 1.5 times the inter-quartile range.

**Note:** If there is only one sample in the biological group it is shown as a single circle, indicating a single data point.

The following Box and Whisker chart demonstrates how these data is represented.

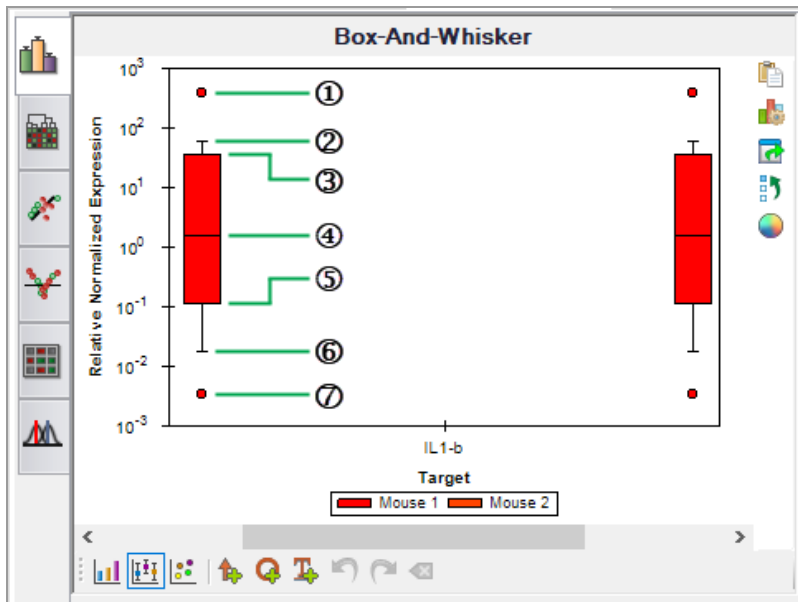

LEGEND

1. Outlier. This outlier's value is  $> Q3 + (1.5 \times [Q3 - Q1])$ .  
**Note:** Place the cursor over the circle to view a tooltip that displays the sample name and the relative quantity or normalized expression information depending on which mode is selected.

---

2. Maximum non-outlier demarcation

---

3. Upper/3<sup>rd</sup> quartile (Q3). 75% of the expression values are less than Q3.

---

4. Median, or middle-most value, of the rank-ordered expression values

---

5. Lower/1<sup>st</sup> quartile (Q1). 25% of the expression values are less than Q1.

---

6. Minimum non-outlier demarcation

---

7. Outlier. This outlier's value is  $< Q1 - (1.5 \times [Q3 - Q1])$ .

## Appendix A Data Analysis Calculations

## Appendix B Managing CFX Maestro Software Users and Roles

In CFX Maestro Software, you can create users and assign a role to those users. Roles limit the access to CFX Maestro features. A user can be assigned only one role at a time. However, a CFX Maestro administrator can change the user's role at any time.

**Tip:** It is not necessary to create users to use CFX Maestro Software. If you do not create users, all activity is performed by the default user account *admin*.

**Important:** The user *admin* is the default Administrator account, which you use to initially log in to CFX Maestro. It is recommended that you create a specific user to administer CFX Maestro. Assign this user the role of Administrator and perform all administration tasks with this user.

**Important:** CFX Maestro Software does not have a user session inactivity timeout feature. Therefore, it is recommended that you implement Windows or third-party security measures (for example, implement a screen saver with log in required).

### Managing Users

In the standard edition of CFX Maestro Software, user accounts can have any name or password.

To assign a role to each user, select from the list of roles in the User Administration window. In this example, the Guest user is given the added right to save files.

### Adding and Removing Users

**Note:** Only the CFX Maestro administrator can add and remove users.

#### To add user accounts to CFX Maestro

1. In the Home window, select User > User Administration.

The User Administration dialog box appears.

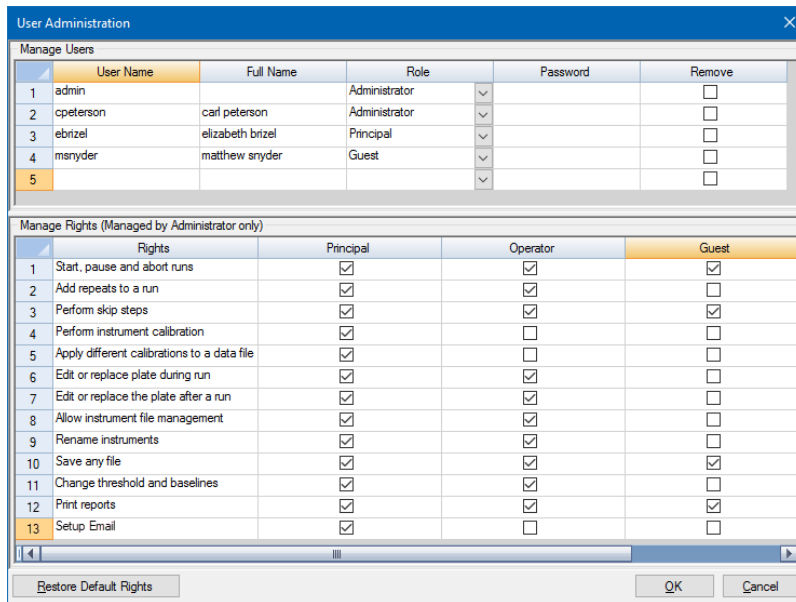

2. In the Manage Users pane, type a User Name for the user.

3. Select a user Role.

Roles restrict the rights of the user. The default is Principal.

**Tip:** You can change the rights for each role. Changing the rights to the role affects all users who are assigned that role. For more information, see [Managing the Rights of Roles on page 287](#).

4. (Optional) Type the Full Name and Password for the user.

5. Click OK to open a dialog box and confirm that you want to close the window.

6. Click Yes to close the dialog box and window.

**To remove a user**

1. In the Manage Users pane, select Remove for each user you want to remove.

2. Click OK to open a dialog box and confirm that you want to close the window.

3. Click Yes to close the dialog box and window.

**Note:** The list of software users must always include one Administrator.



## Managing the Rights of Roles

CFX Maestro includes these four roles:

- Administrator (required) — administrators have all rights and you cannot change those rights. Administrators can also add and remove users and change the rights for each role.

**Note:** Only an administrator can change the rights for any role.

- Principal — by default the principal user has all rights
- Operator — by default the operator user has all rights except skipping cycles
- Guest — by default the guest user can only read files

**Important:** Changing rights for a role affects all users assigned that role. You cannot customize a role for a specific user. Take care when modifying the rights of the roles.

### To specify the rights for each role

1. In the Home window, select User > User Administration.
2. In the Manage Rights pane, do either of the following:
  - To remove a right from a role, clear its checkbox.
  - To add a right to a role, select its checkbox.
3. Click OK to open a dialog box and confirm that you want to close the window.
4. Click Yes to close the dialog box and window.

### To reset all rights for all roles

- ▶ In the User Administration dialog box, click Restore Default Rights.

## Logging In to CFX Maestro Software

CFX Maestro Software manages who logs in to the software through the Login dialog box. When you start the software, CFX Maestro Software automatically displays the Login dialog box when two or more users are listed in the User Administration window.

CFX Maestro Software displays the name of the logged in user at the top of the Home window.

### To log in to CFX Maestro Software

1. In the Login dialog box, select your name from the User Name dropdown list.
2. Type your password.
3. Click OK to close the Login dialog box and open the software.

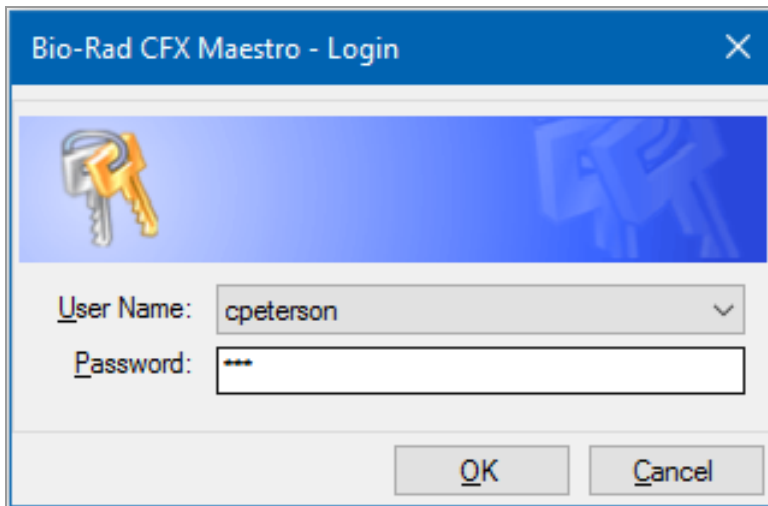

## Changing Users

You can change users while the software is running.

### To switch users

1. In the Home window, select User > Select User to open the Login dialog box.
2. Select a name from the User Name dropdown list.
3. Type the new user's password.
4. Click OK to close the Login dialog box and open the software.

## Changing User Passwords

CFX Maestro users can change their own password at any time.

### To change user passwords

1. In the Home window, select User > Change Password to open the Change Password dialog box.

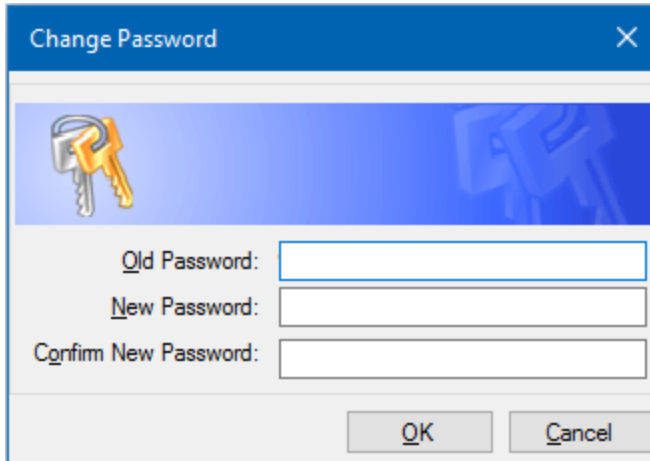
A screenshot of a 'Change Password' dialog box. The dialog has a blue title bar with the text 'Change Password' and a close button (X). Below the title bar is a blue header area with a key icon. The main area contains three text input fields: 'Old Password:', 'New Password:', and 'Confirm New Password:'. At the bottom right, there are two buttons: 'OK' and 'Cancel'.

2. In Old Password, type your current password.
3. In New Password, type a new password and type it again in Confirm New Password.
4. Click OK to confirm the change.

## Viewing Your Role and Permissions

**Tip:** Users assigned the Principal, Operator, or Guest user roles can view only their user settings, permissions, and roles. Users assigned the Administrator role can view all user permissions and roles.

### To view your current user role and permissions

- ▶ In the Home window, select User > User Administration.

Contact your CFX Maestro administrator to modify the user settings, permissions, and roles listed in the User Administration window.



## Appendix C LIMS Integration

You can configure CFX Maestro Software for use with a laboratory information management system (LIMS). For LIMS integration, CFX Maestro requires plate setup information generated by the LIMS platform (a LIMS file, \*.plrn), a protocol file created using CFX Maestro (\*.prcl), a defined data export location, and a defined export format.

After the run is finished, CFX Maestro generates a data (.pcrd) file and saves it to a defined data export folder location. CFX Maestro can also create a LIMS-compatible data file in .csv format and save it to the same location.

### Creating LIMS-Compatible Data Files

This appendix explains how to set up CFX Maestro to create, save, and export LIMS-compatible data files.

#### Setting Up LIMS Folder and Data Export Options

By default, CFX Maestro saves the LIMS protocols, files, and data export files to this folder:  
C:\Users\Public\Documents\Bio-Rad\CFX\LIMS

You can configure CFX Maestro to save the files to another folder and change the export options for LIMS data.

##### **To set up a LIMS folder and data export options**

1. On the Home window, select Tools > Options.
2. In the Options dialog box, select Data Export Settings.

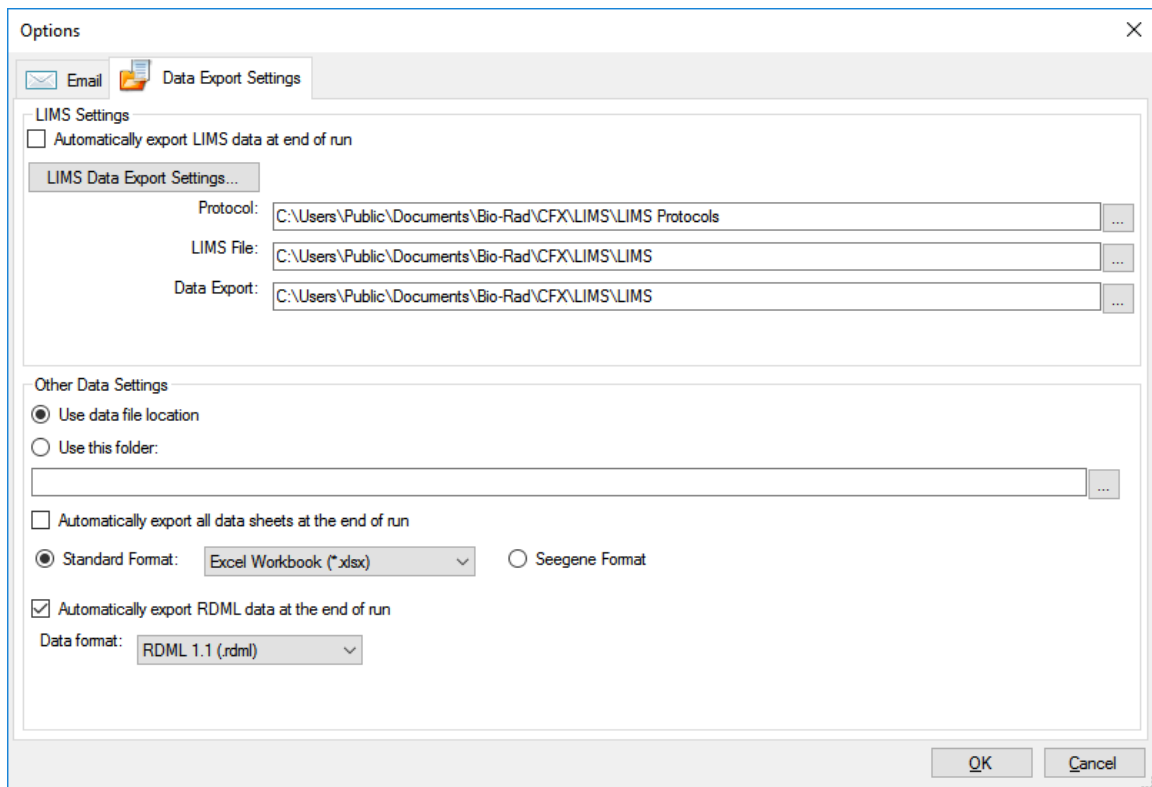

3. (Optional) Select Automatically export LIMS data at end of run.

The software will automatically export LIMS data after each run and save it to the specified location.

4. To change the default export options for LIMS data, click LIMS Data Export Settings.

**Important:** Only LIMS data exported as a .csv file can be imported back into CFX Maestro.

5. In the LIMS Data Export Format Settings dialog box, select the required export options and click OK.

6. In the Options dialog box, navigate to and select a default folder in which you want to save the LIMS data files. You can select a different location for each file type:

- Protocol
- LIMS file
- Data export

7. Click OK to save the changes and close the Options dialog box.

## Creating a LIMS Protocol

To start a LIMS run, create a CFX Maestro protocol file (\*.prcl) and save it in the designated LIMS protocol folder location.

See [Chapter 5, Creating Protocols](#) for more information.

## Creating a LIMS File

A LIMS file (\*.plrn) contains the plate setup details and the protocol file name. This file is generated by your internal LIMS. CFX Maestro uses the LIMS file to create a plate file to use with a protocol file.

CFX Maestro provides plate import template files that you can edit to create custom LIMS plate files.

**Tip:** This task should be performed by a LIMS specialist.

### To create a LIMS file

1. In the Home window, select View > Show > LIMS File Folder.
2. Open the LIMS Templates folder and select a .csv file to import into your internal LIMS.
3. Edit the template file by filling in the required fields listed in [Table 38](#).
4. Do one of the following:
  - To save your changes for future use, save the file as a .csv file.
  - To save your changes and use the file immediately, save the file with the .plrn extension.
  - Save the template with the file name extension .plrn to the LIMS File folder.

**Important:** CFX Maestro can open only the .plrn file. You must save the .csv file as .plrn in order to start the LIMS run.

**Table 38. Definition of LIMS .csv file contents**

Column	Row	Description	Content	Purpose
A	1	Plate Header	Do not edit	Predefined
A,B,C	2	Field/Data/Instruction	Do not edit	Predefined
B	3	Version	Do not edit	Predefined
B	4	Plate Size	Do not edit	Predefined

**Table 38. Definition of LIMS .csv file contents, continued**

Column	Row	Description	Content	Purpose
B	5	Plate Type	Enter "BR White," "BR Clear," or other calibrated plate type	Required
B	6	Scan Mode	Enter "SYBR/FAM Only:," "All Channels," or "FRET"	Required
B	7	Units	Enter one of the following "copy number," "fold dilution," "micromoles," "nanomoles," "picomoles," "femtomoles," "attomoles," "milligrams," "micrograms," "nanograms," "picograms," "femtograms," "attograms," or "percent"	Required
B	8	Run ID	Enter short description or bar code identifying this run (30-character maximum, commas not allowed)	Optional
B	9	Run Notes	Enter run description	Optional
B	10	Run Protocol	Enter protocol file name exactly as listed.	Required
A	11	Data File	Enter data file name	Optional
A	12-15	TBD/Empty	Do not edit	Predefined
A	16	Plate Data	Do not edit	Predefined
A	17-113	Well Position	Do not edit	Predefined
B-G		Ch1 Dye, Ch2 Dye, Ch3 Dye, Ch4 Dye, Ch5 Dye, FRET	Enter one calibrated dye name (for example, "FAM") for each channel being used	Required
H		Sample Type	Enter one of the following sample types "Unknown," "Standard," "Positive Control," "Negative Control," "NTC," or "NRT"	Required



Table 38. Definition of LIMS .csv file contents, continued

Column	Row	Description	Content	Purpose
I		Sample Name	Enter sample name	Optional
J-O		CH1 Target, CH2 Target, CH3 Target, CH4 Target, CH5 Target, FRET Target	Enter target name for each channel used	Optional
P		Collection Name	Enter biological set name	Optional
Q		Replicate	Enter a positive integer for each set of replicates. The value cannot be zero.	Optional
R-W		CH1 Quantity, CH2 Quantity, CH3 Quantity, CH4 Quantity, CH5 Quantity, FRET Quantity	Enter quantity values for any standards. Enter concentration in decimal form.	Required for all standards
X		Well Note	Enter well note (20-character maximum)  <b>Note:</b> Although CFX Maestro has a 20-character limit when entering notes in the Well Note via the software, the Well Note field can contain up to 500 characters if included in an imported .plrn file. However, CFX Maestro will display only the first 20 characters. The exported .pcrd file will contain all characters in the Well Note field, no data is lost.	Optional

**Table 38. Definition of LIMS .csv file contents, continued**

Column	Row	Description	Content	Purpose
Y-AD		Ch1 Well Color, Ch2 Well Color, Ch3 Well Color, Ch4 Well Color, Ch5 Well Color, FRET Well Color	Enter any user-defined trace style color in a 32 bit integer (argb) decimal format	Optional

## Starting a LIMS Run

### To start a LIMS run

- Do one of the following to open a LIMS .plrn file:
  - In the Home window, select View > Show > LIMS File Folder and open the target .plrn file.
  - In the Home window, select File > Open > LIMS File and open the target .plrn file.

The file opens in the Start Run tab in the Run Setup wizard. The Start Run tab displays information about the experiment to run. It also displays the connected instrument block or blocks on which you can run the experiment.

- In the Start Run tab, select an instrument and click Start Run.

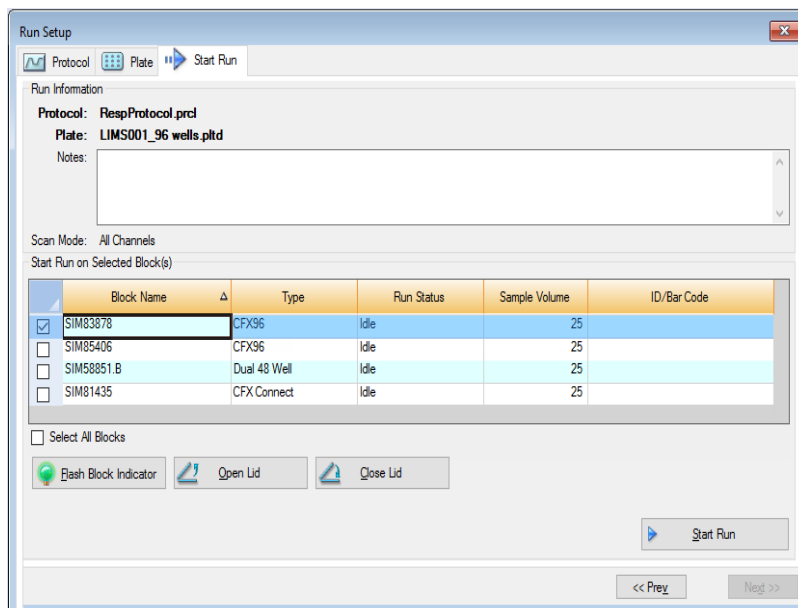

## Exporting Data to a LIMS

When the run completes, CFX Maestro generates a data (.pcrd) file and saves it to the defined data export folder location.

### To export the data file to a LIMS

- ▶ Open the .pcrd file and select Export > Export to LIMS Folder.

**Tip:** If you select Automatically Export Data after Run in LIMS Options, CFX Maestro creates a LIMS-compatible data file in .csv format and saves it in the same folder.



## Appendix D Troubleshooting CFX Maestro Software

This appendix provides suggestions for troubleshooting issues you might encounter while upgrading or running CFX Maestro Software.

### Whitelist CFX Maestro Software Files and Folders

In order to protect against viruses and malware, your IT department might have implemented very tight software security measures. These measures might impact the time to upgrade or run CFX Maestro.

To improve the performance of CFX Maestro, Bio-Rad recommends that your IT department whitelist the following files and folders in the Firewall settings in your antivirus software installed on the CFX Maestro computer:

#### Folders

- C:\Program Files (x86)\Bio-Rad\CFX
- C:\ProgramData\Bio-Rad\CFX
- C:\Users\Public\Documents\Bio-Rad\CFX

#### Files

- All .exe files located in the folder C:\Program Files (x86)\Bio-Rad\CFX
- R.exe and Rscript.exe (located in the folder C:\Program Files (x86)\Bio-Rad\CFX\R\R-3.3.1\bin)

## Application Log

Before starting a new run, the CFX Opus, CFX Duet, CFX Touch, and CFX Connect instruments initiate a self-diagnostic test to verify that it is running within specifications. The software records results of this test in the Run Log and Application Log file. If you notice a problem in one or more experiments, open the run and application logs to find out when the problem started.

CFX Maestro tracks information about the state of an instrument during a run in the Application Log. Use these logs to track events that occur on instruments and in the software and for troubleshooting.

### To open the Application log

- In the Home window, select View > Application Log.

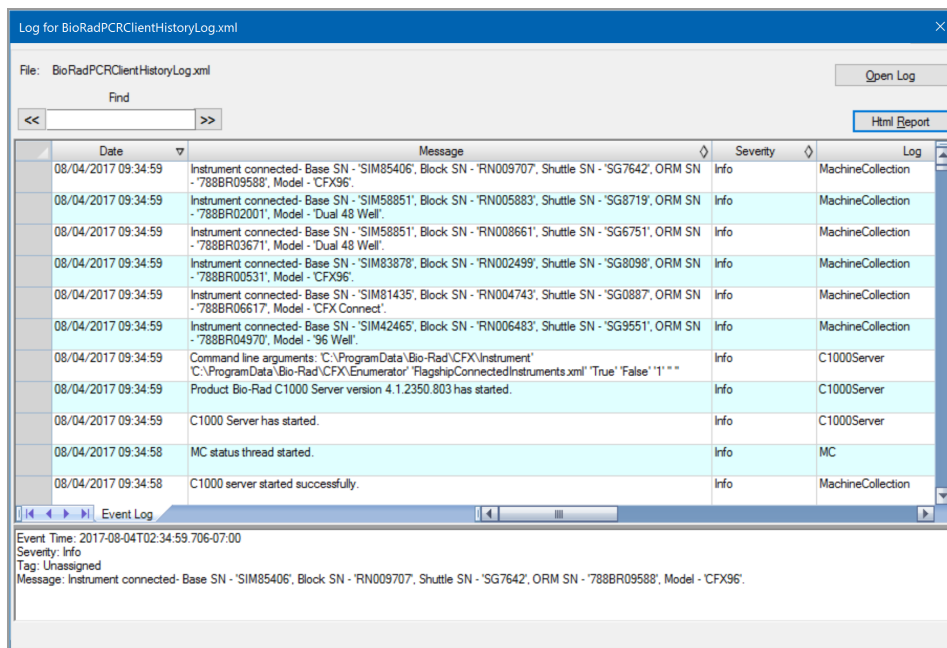

To view the Application Log as an HTML file, click the HTML Report button.

## Retrieving Application and Firmware Log Files

The application and firmware logs contain information detailing actions performed during the use of the software and performance of runs. These logs also record any software or firmware errors that occur during operation of the software or instrument.

### To access the application and firmware log files:

1. In the Detected Instruments pane, right-click on the instrument.
2. Select Retrieve Log Files.
3. In the Browse for Folder dialog, select the destination folder on your network or a local drive to which you want to save the log files.

**Note:** The folder is titled "Logs."

4. Click OK to save the files.

**Important:** Saving a log file with the same file name as an existing log file will overwrite the existing log file.

## Troubleshooting

Typically, software and instrument communication problems can be resolved by restarting your computer and the system. Be sure to save any work in progress before restarting.

**Note:** Verify that your computer has sufficient RAM and free disk space. The minimum RAM is 4 GB and the minimum hard disk space is 128 GB.

### Power Failure

In a power failure, the instrument and computer will shut down. If the power failure is short, the instrument will resume running a protocol but the Application Log will note the power failure.

Depending on the computer settings and the length of time the power is off, the instrument and software attempt to continue running depending on the protocol step:

- If the protocol is in a step with no plate read, the protocol continues running as soon as the instrument regains power.
- If the protocol is in a step with a plate read, the instrument waits for the software to restart and resume communication to collect the data. In this situation, the protocol continues only if the software is not shut down by the computer. When the computer and software start up again, the protocol continues.

## Removing Samples from C1000 Touch or CFX Connect Reaction Modules During Power Outage

**Important:** Only Bio-Rad Service personnel can open the motorized lid on CFX Opus instruments. Contact Bio-Rad Technical Support for assistance.

You can open a locked motorized lid on a C1000 Touch or CFX Connect reaction module to remove your samples during a power failure.

### To remove the locking plate on a C1000 Touch or CFX Connect

1. Push down on the locking bar to remove the reaction module from the C1000 Touch or CFX Connect.
2. Carefully set the reaction module on a desk or the lab bench.
3. Position the module so that the front of the module extends 2 inches over the edge.



4. With an allen wrench, remove the two large screws from under the front edge of the reaction module (below the button for opening the lid).

You should hear the locking latch release from inside the module.

**Important:** Do not remove the two small screws located at the front edge of the module.





5. Push the reaction module lid open. Notice that the latch (dark plastic) is no longer attached. Remove your samples from the block.
6. Replace the locking latch and secure it with the large screws to reassemble the reaction module with the lid open.



## Recovering Data Files to a USB Drive

**Note:** Only the last five run files can be recovered.

The process for recovering data files to a USB drive is different on the CFX Opus instruments than on other connected Bio-Rad instruments. For information about recovering data files from CFX Opus instruments, refer to the CFX Opus system Instrument Guide.

### To recover data files from stand-alone runs from other connected Bio-Rad instruments

1. Insert a USB drive into the USB port on the instrument base.
2. Tap Tools to open the Tools dialog box.
3. Tap Run Reports.
4. Select the file to recover from the list.
5. Tap Recover Data. The system creates a new data file (.zpcr) and exports it to the USB drive.

## Transferring Files to the CFX Maestro Computer

You can transfer data and log files located on the instrument to the hard drive of an attached CFX Maestro computer.

**Tip:** All files in the real-time data folder on the instrument base are transferred to the computer.

**Note:** From CFX Opus instruments, you can transfer only log files. All log files on the instrument are transferred to the computer.

### To retrieve files from the instrument

1. In the Detected Instruments pane on the Home window, right-click the target instrument and select one of the following:
  - Retrieve Log Files
  - Retrieve Data Files

**Tip:** This option is not available for CFX Opus instruments.
2. Choose a folder location to save the retrieved files.
3. Click OK.

## Installing CFX Maestro Software Manually

### To manually install CFX Maestro

1. If necessary, disconnect any connected instruments from the computer.

Locate and disconnect the instrument's USB cable on the CFX Maestro computer. The end inserted in the instrument can remain in place.
2. Log in to the CFX Maestro computer with administrative privileges.
3. Insert the CFX Maestro USB drive into the computer's USB port.
4. In Windows Explorer, navigate to and open the CFX Maestro USB drive.
5. Open the CFX folder and double-click CFXMaestroSetup.exe to install CFX Maestro.
6. Follow the instructions on the screen to install the software.

When completed, the Bio-Rad CFX Maestro Software splash screen appears on the computer screen and the Bio-Rad CFX Maestro Software icon appears on the desktop.
7. Double-click CFX\_Documentation.exe to install CFX Maestro Software documentation.
8. After the installation completes, safely eject the software USB drive and start CFX Maestro.

## Reinstalling the Drivers

### To reinstall the instrument drivers

- ▶ In the Home window, select Tools > Reinstall Instrument Drivers.

**Note:** If you have problems with the software communicating with a real-time system after you reinstall the drivers and check USB connection, contact Bio-Rad Technical Support.



## Appendix E Bio-Rad Free and Open-Source Notices for PCR Products

This document includes licensing information relating to free, open-source, and public-source software and data (together, the “MATERIALS”) included with or used to develop Bio-Rad products and services. The terms of the applicable free, open-source, and public-source licenses (each an “OPEN LICENSE”) govern Bio-Rad’s distribution and your use of the MATERIALS. Bio-Rad and the third-party authors, licensors, and distributors of the MATERIALS disclaim all warranties and liability arising from all use and distribution of the MATERIALS. To the extent the OSS is provided under an agreement with Bio-Rad that differs from the applicable OSS LICENSE, those terms are offered by Bio-Rad alone.

Bio-Rad has reproduced below copyright and other licensing notices appearing within the MATERIALS. While Bio-Rad seeks to provide complete and accurate copyright and licensing information for all MATERIALS, Bio-Rad does not represent or warrant that the following information is complete, correct, or error-free. MATERIALS recipients are encouraged to (a) investigate the identified MATERIALS to confirm the accuracy of the licensing information provided and (b) notify Bio-Rad of any inaccuracies or errors found in this document so that Bio-Rad may update this document accordingly.

Certain OPEN LICENSES (such as the Affero General Public Licenses, Common Development and Distribution Licenses, Common Public License, Creative Commons Share-Alike License, Eclipse Public License, Mozilla Public Licenses, GNU General Public Licenses, GNU Library/Lesser General Public Licenses, and Open Data Commons Open Database License) require that the source materials be made available to recipients or other requestors under the terms of the same OPEN LICENSE.

The corresponding open source software is available for download from the links in the section that follows.

## Software Notices

### ZedGraph

Project homepage/download site:

<https://sourceforge.net/projects/zedgraph/>

Bio-Rad source code site:

<https://github.com/bio-rad-lsg-open-source/ZedGraph-5.0.1>

External source code site:

<https://github.com/ZedGraph/ZedGraph>

Project licensing notices:

/LICENSE-LGPL.txt:

See **LGPL-2.1** in the **Standard OSS License Text** appendix to this document.

/sources/ZedGraph/LICENSE-LGPL.txt:

See **LGPL-2.1** in the **Standard OSS License Text** appendix to this document.

## Standard Open License Text

### LGPL-2.1

GNU LESSER GENERAL PUBLIC LICENSE

Version 2.1, February 1999

Copyright (C) 1991, 1999 Free Software Foundation, Inc. 59 Temple Place, Suite 330, Boston, MA 02111-1307 USA Everyone is permitted to copy and distribute verbatim copies of this license document, but changing it is not allowed.

[This is the first released version of the Lesser GPL. It also counts as the successor of the GNU Library Public License, version 2, hence the version number 2.1.]

## Preamble

The licenses for most software are designed to take away your freedom to share and change it. By contrast, the GNU General Public Licenses are intended to guarantee your freedom to share and change free software--to make sure the software is free for all its users.

This license, the Lesser General Public License, applies to some specially designated software packages--typically libraries--of the Free Software Foundation and other authors who decide to use it. You can use it too, but we suggest you first think carefully about whether this license or the ordinary General Public License is the better strategy to use in any particular case, based on the explanations below.

When we speak of free software, we are referring to freedom of use, not price. Our General Public Licenses are designed to make sure that you have the freedom to distribute copies of free software (and charge for this service if you wish); that you receive source code or can get it if you want it; that you can change the software and use pieces of it in new free programs; and that you are informed that you can do these things.

To protect your rights, we need to make restrictions that forbid distributors to deny you these rights or to ask you to surrender these rights. These restrictions translate to certain responsibilities for you if you distribute copies of the library or if you modify it.

For example, if you distribute copies of the library, whether gratis or for a fee, you must give the recipients all the rights that we gave you. You must make sure that they, too, receive or can get the source code. If you link other code with the library, you must provide complete object files to the recipients, so that they can relink them with the library after making changes to the library and recompiling it. And you must show them these terms so they know their rights.

We protect your rights with a two-step method: (1) we copyright the library, and (2) we offer you this license, which gives you legal permission to copy, distribute and/or modify the library.

To protect each distributor, we want to make it very clear that there is no warranty for the free library. Also, if the library is modified by someone else and passed on, the recipients should know that what they have is not the original version, so that the original author's

reputation will not be affected by problems that might be introduced by others.

Finally, software patents pose a constant threat to the existence of any free program. We wish to make sure that a company cannot effectively restrict the users of a free program by obtaining a restrictive license from a patent holder. Therefore, we insist that any patent license obtained for a version of the library must be consistent with the full freedom of use specified in this license.

Most GNU software, including some libraries, is covered by the ordinary GNU General Public License. This license, the GNU Lesser General Public License, applies to certain designated libraries, and is quite different from the ordinary General Public License. We use this license for certain libraries in order to permit linking those libraries into non-free programs.

When a program is linked with a library, whether statically or using a shared library, the combination of the two is legally speaking a combined work, a derivative of the original library. The ordinary General Public License therefore permits such linking only if the entire combination fits its criteria of freedom. The Lesser General Public License permits more lax criteria for linking other code with the library.

We call this license the "Lesser" General Public License because it does Less to protect the user's freedom than the ordinary General Public License. It also provides other free software developers Less of an advantage over competing non-free programs. These disadvantages are the reason we use the ordinary General Public License for many libraries. However, the Lesser license provides advantages in certain special circumstances.

For example, on rare occasions, there may be a special need to encourage the widest possible use of a certain library, so that it becomes a de-facto standard. To achieve this, non-free programs must be allowed to use the library. A more frequent case is that a free library does the same job as widely used non-free libraries. In this case, there is little to gain by limiting the free library to free software only, so we use the Lesser General Public License.

In other cases, permission to use a particular library in non-free programs enables a greater number of people to use a large body of free software. For example, permission to use the GNU C Library in non-free programs enables many more people to use the whole GNU



operating system, as well as its variant, the GNU/Linux operating system.

Although the Lesser General Public License is Less protective of the users' freedom, it does ensure that the user of a program that is linked with the Library has the freedom and the wherewithal to run that program using a modified version of the Library.

The precise terms and conditions for copying, distribution and modification follow. Pay close attention to the difference between a "work based on the library" and a "work that uses the library". The former contains code derived from the library, whereas the latter must be combined with the library in order to run.

#### GNU LESSER GENERAL PUBLIC LICENSE

#### TERMS AND CONDITIONS FOR COPYING, DISTRIBUTION AND MODIFICATION

0. This License Agreement applies to any software library or other program which contains a notice placed by the copyright holder or other authorized party saying it may be distributed under the terms of this Lesser General Public License (also called "this License"). Each licensee is addressed as "you".

A "library" means a collection of software functions and/or data prepared so as to be conveniently linked with application programs (which use some of those functions and data) to form executables.

The "Library", below, refers to any such software library or work which has been distributed under these terms. A "work based on the Library" means either the Library or any derivative work under copyright law: that is to say, a work containing the Library or a portion of it, either verbatim or with modifications and/or translated straightforwardly into another language. (Hereinafter, translation is included without limitation in the term "modification".)

"Source code" for a work means the preferred form of the work for making modifications to it. For a library, complete source code means all the source code for all modules it contains, plus any associated interface definition files, plus the scripts used to control compilation and installation of the library.

Activities other than copying, distribution and modification are not covered by this License; they are outside its scope. The act of running a program using the Library is not restricted, and output

from such a program is covered only if its contents constitute a work based on the Library (independent of the use of the Library in a tool for writing it). Whether that is true depends on what the Library does and what the program that uses the Library does.

1. You may copy and distribute verbatim copies of the Library's complete source code as you receive it, in any medium, provided that you conspicuously and appropriately publish on each copy an appropriate copyright notice and disclaimer of warranty; keep intact all the notices that refer to this License and to the absence of any warranty; and distribute a copy of this License along with the Library. You may charge a fee for the physical act of transferring a copy, and you may at your option offer warranty protection in exchange for a fee.

2. You may modify your copy or copies of the Library or any portion of it, thus forming a work based on the Library, and copy and distribute such modifications or work under the terms of Section 1 above, provided that you also meet all of these conditions:

a) The modified work must itself be a software library.

b) You must cause the files modified to carry prominent notices stating that you changed the files and the date of any change.

c) You must cause the whole of the work to be licensed at no charge to all third parties under the terms of this License.

d) If a facility in the modified Library refers to a function or a table of data to be supplied by an application program that uses the facility, other than as an argument passed when the facility is invoked, then you must make a good faith effort to ensure that, in the event an application does not supply such function or table, the facility still operates, and performs whatever part of its purpose remains meaningful. (For example, a function in a library to compute square roots has a purpose that is entirely well-defined independent of the application. Therefore, Subsection 2d requires that any application-supplied function or table used by this function must be optional: if the application does not supply it, the squareroot function must still compute square roots.)

These requirements apply to the modified work as a whole. If identifiable sections of that work are not derived from the Library, and can be reasonably considered independent and separate works in themselves, then this License, and its terms, do not apply to those sections when you distribute them as separate works. But when you

distribute the same sections as part of a whole which is a work based on the Library, the distribution of the whole must be on the terms of this License, whose permissions for other licensees extend to the entire whole, and thus to each and every part regardless of who wrote it.

Thus, it is not the intent of this section to claim rights or contest your rights to work written entirely by you; rather, the intent is to exercise the right to control the distribution of derivative or collective works based on the Library.

In addition, mere aggregation of another work not based on the Library with the Library (or with a work based on the Library) on a volume of a storage or distribution medium does not bring the other work under the scope of this License.

3. You may opt to apply the terms of the ordinary GNU General Public License instead of this License to a given copy of the Library. To do this, you must alter all the notices that refer to this License, so that they refer to the ordinary GNU General Public License, version 2, instead of to this License. (If a newer version than version 2 of the ordinary GNU General Public License has appeared, then you can specify that version instead if you wish.) Do not make any other change in these notices. Once this change is made in a given copy, it is irreversible for that copy, so the ordinary GNU General Public License applies to all subsequent copies and derivative works made from that copy. This option is useful when you wish to copy part of the code of the Library into a program that is not a library.

4. You may copy and distribute the Library (or a portion or derivative of it, under Section 2) in object code or executable form under the terms of Sections 1 and 2 above provided that you accompany it with the complete corresponding machine-readable source code, which must be distributed under the terms of Sections 1 and 2 above on a medium customarily used for software interchange. If distribution of object code is made by offering access to copy from a designated place, then offering equivalent access to copy the source code from the same place satisfies the requirement to distribute the source code, even though third parties are not compelled to copy the source along with the object code.

5. A program that contains no derivative of any portion of the Library, but is designed to work with the Library by being compiled or linked with it, is called a "work that uses the Library". Such a work, in isolation, is not a derivative work of the Library, and

therefore falls outside the scope of this License. However, linking a "work that uses the Library" with the Library creates an executable that is a derivative of the Library (because it contains portions of the Library), rather than a "work that uses the library". The executable is therefore covered by this License. Section 6 states terms for distribution of such executables. When a "work that uses the Library" uses material from a header file that is part of the Library, the object code for the work may be a derivative work of the Library even though the source code is not. Whether this is true is especially significant if the work can be linked without the Library, or if the work is itself a library. The threshold for this to be true is not precisely defined by law. If such an object file uses only numerical parameters, data structure layouts and accessors, and small macros and small inline functions (ten lines or less in length), then the use of the object file is unrestricted, regardless of whether it is legally a derivative work. (Executables containing this object code plus portions of the Library will still fall under Section 6.) Otherwise, if the work is a derivative of the Library, you may distribute the object code for the work under the terms of Section 6. Any executables containing that work also fall under Section 6, whether or not they are linked directly with the Library itself.

6. As an exception to the Sections above, you may also combine or link a "work that uses the Library" with the Library to produce a work containing portions of the Library, and distribute that work under terms of your choice, provided that the terms permit modification of the work for the customer's own use and reverse engineering for debugging such modifications. You must give prominent notice with each copy of the work that the Library is used in it and that the Library and its use are covered by this License. You must supply a copy of this License. If the work during execution displays copyright notices, you must include the copyright notice for the Library among them, as well as a reference directing the user to the copy of this License. Also, you must do one of these things:

a) Accompany the work with the complete corresponding machine-readable source code for the Library including whatever changes were used in the work (which must be distributed under Sections 1 and 2 above); and, if the work is an executable linked with the Library, with the complete machine-readable "work that uses the Library", as object code and/or source code, so that the user can modify the Library and then relink to produce a modified executable containing the modified Library. (It is understood that the user who changes the

contents of definitions files in the Library will not necessarily be able to recompile the application to use the modified definitions.)

b) Use a suitable shared library mechanism for linking with the Library. A suitable mechanism is one that (1) uses at run time a copy of the library already present on the user's computer system, rather than copying library functions into the executable, and (2) will operate properly with a modified version of the library, if the user installs one, as long as the modified version is interface-compatible with the version that the work was made with.

c) Accompany the work with a written offer, valid for at least three years, to give the same user the materials specified in Subsection 6a, above, for a charge no more than the cost of performing this distribution.

d) If distribution of the work is made by offering access to copy from a designated place, offer equivalent access to copy the above specified materials from the same place.

e) Verify that the user has already received a copy of these materials or that you have already sent this user a copy.

For an executable, the required form of the "work that uses the Library" must include any data and utility programs needed for reproducing the executable from it. However, as a special exception, the materials to be distributed need not include anything that is normally distributed (in either source or binary form) with the major components (compiler, kernel, and so on) of the operating system on which the executable runs, unless that component itself accompanies the executable.

It may happen that this requirement contradicts the license restrictions of other proprietary libraries that do not normally accompany the operating system. Such a contradiction means you cannot use both them and the Library together in an executable that you distribute.

7. You may place library facilities that are a work based on the Library side-by-side in a single library together with other library facilities not covered by this License, and distribute such a combined library, provided that the separate distribution of the work based on the Library and of the other library facilities is otherwise permitted, and provided that you do these two things:

a) Accompany the combined library with a copy of the same work based on the Library, uncombined with any other library facilities. This must be distributed under the terms of the Sections above.

b) Give prominent notice with the combined library of the fact that part of it is a work based on the Library, and explaining where to find the accompanying uncombined form of the same work.

8. You may not copy, modify, sublicense, link with, or distribute the Library except as expressly provided under this License. Any attempt otherwise to copy, modify, sublicense, link with, or distribute the Library is void, and will automatically terminate your rights under this License. However, parties who have received copies, or rights, from you under this License will not have their licenses terminated so long as such parties remain in full compliance.

9. You are not required to accept this License, since you have not signed it. However, nothing else grants you permission to modify or distribute the Library or its derivative works. These actions are

prohibited by law if you do not accept this License. Therefore, by modifying or distributing the Library (or any work based on the Library), you indicate your acceptance of this License to do so, and all its terms and conditions for copying, distributing or modifying the Library or works based on it.

10. Each time you redistribute the Library (or any work based on the Library), the recipient automatically receives a license from the original licensor to copy, distribute, link with or modify the Library subject to these terms and conditions. You may not impose any further restrictions on the recipients' exercise of the rights granted herein. You are not responsible for enforcing compliance by third parties with this License.

11. If, as a consequence of a court judgment or allegation of patent infringement or for any other reason (not limited to patent issues), conditions are imposed on you (whether by court order, agreement or otherwise) that contradict the conditions of this License, they do not excuse you from the conditions of this License. If you cannot distribute so as to satisfy simultaneously your obligations under this License and any other pertinent obligations, then as a consequence you may not distribute the Library at all. For example, if a patent license would not permit royalty-free redistribution of the Library by all those who receive copies directly or indirectly through you, then the only way you could satisfy both it and this

License would be to refrain entirely from distribution of the Library.

If any portion of this section is held invalid or unenforceable under any particular circumstance, the balance of the section is intended to apply, and the section as a whole is intended to apply in other circumstances.

It is not the purpose of this section to induce you to infringe any patents or other property right claims or to contest validity of any such claims; this section has the sole purpose of protecting the integrity of the free software distribution system which is implemented by public license practices. Many people have made generous contributions to the wide range of software distributed through that system in reliance on consistent application of that system; it is up to the author/donor to decide if he or she is willing to distribute software through any other system and a licensee cannot impose that choice. This section is intended to make thoroughly clear what is believed to be a consequence of the rest of this License.

12. If the distribution and/or use of the Library is restricted in certain countries either by patents or by copyrighted interfaces, the original copyright holder who places the Library under this License may add an explicit geographical distribution limitation excluding those countries, so that distribution is permitted only in or among countries not thus excluded. In such case, this License incorporates the limitation as if written in the body of this License.

13. The Free Software Foundation may publish revised and/or new versions of the Lesser General Public License from time to time. Such new versions will be similar in spirit to the present version, but may differ in detail to address new problems or concerns.

Each version is given a distinguishing version number. If the Library specifies a version number of this License which applies to it and "any later version", you have the option of following the terms and conditions either of that version or of any later version published by the Free Software Foundation. If the Library does not specify a license version number, you may choose any version ever published by the Free Software Foundation.

14. If you wish to incorporate parts of the Library into other free programs whose distribution conditions are incompatible with these, write to the author to ask for permission. For software which is

copyrighted by the Free Software Foundation, write to the Free Software Foundation; we sometimes make exceptions for this. Our decision will be guided by the two goals of preserving the free status of all derivatives of our free software and of promoting the sharing and reuse of software generally.

NO WARRANTY

15. BECAUSE THE LIBRARY IS LICENSED FREE OF CHARGE, THERE IS NO WARRANTY FOR THE LIBRARY, TO THE EXTENT PERMITTED BY APPLICABLE LAW. EXCEPT WHEN OTHERWISE STATED IN WRITING THE COPYRIGHT HOLDERS AND/OR OTHER PARTIES PROVIDE THE LIBRARY "AS IS" WITHOUT WARRANTY OF ANY KIND, EITHER EXPRESSED OR IMPLIED, INCLUDING, BUT NOT LIMITED TO, THE IMPLIED WARRANTIES OF MERCHANTABILITY AND FITNESS FOR A PARTICULAR PURPOSE. THE ENTIRE RISK AS TO THE QUALITY AND PERFORMANCE OF THE LIBRARY IS WITH YOU. SHOULD THE LIBRARY PROVE DEFECTIVE, YOU ASSUME THE COST OF ALL NECESSARY SERVICING, REPAIR OR CORRECTION.

16. IN NO EVENT UNLESS REQUIRED BY APPLICABLE LAW OR AGREED TO IN WRITING WILL ANY COPYRIGHT HOLDER, OR ANY OTHER PARTY WHO MAY MODIFY AND/OR REDISTRIBUTE THE LIBRARY AS PERMITTED ABOVE, BE LIABLE TO YOU FOR DAMAGES, INCLUDING ANY GENERAL, SPECIAL, INCIDENTAL OR CONSEQUENTIAL DAMAGES ARISING OUT OF THE USE OR INABILITY TO USE THE LIBRARY (INCLUDING BUT NOT LIMITED TO LOSS OF DATA OR DATA BEING RENDERED INACCURATE OR LOSSES SUSTAINED BY YOU OR THIRD PARTIES OR A FAILURE OF THE LIBRARY TO OPERATE WITH ANY OTHER MATERIALS), EVEN IF SUCH HOLDER OR OTHER PARTY HAS BEEN ADVISED OF THE POSSIBILITY OF SUCH DAMAGES.

END OF TERMS AND CONDITIONS

How to Apply These Terms to Your New Libraries

If you develop a new library, and you want it to be of the greatest possible use to the public, we recommend making it free software that everyone can redistribute and change. You can do so by permitting redistribution under these terms (or, alternatively, under the terms of the ordinary General Public License).

To apply these terms, attach the following notices to the library. It is safest to attach them to the start of each source file to most effectively convey the exclusion of warranty; and each file should have at least the "copyright" line and a pointer to where the full notice is found.



<one line to give the library's name and a brief idea of what it does.>

Copyright (C) <year> <name of author>

This library is free software; you can redistribute it and/or modify it under the terms of the GNU Lesser General Public License as published by the Free Software Foundation; either version 2.1 of the License, or (at your option) any later version. This library is distributed in the hope that it will be useful, but WITHOUT ANY WARRANTY; without even the implied warranty of MERCHANTABILITY or FITNESS FOR A PARTICULAR PURPOSE. See the GNU Lesser General Public License for more details.

You should have received a copy of the GNU Lesser General Public License along with this library; if not, write to the Free Software Foundation, Inc., 59 Temple Place, Suite 330, Boston, MA 02111-1307 USA

Also add information on how to contact you by electronic and paper mail. You should also get your employer (if you work as a programmer) or your school, if any, to sign a "copyright disclaimer" for the library, if necessary. Here is a sample; alter the names:

Yoyodyne, Inc., hereby disclaims all copyright interest in the library `Frob' (a library for tweaking knobs) written by James Random Hacker.

<signature of Ty Coon>, 1 April 1990

Ty Coon, President of Vice

That's all there is to it!



## Appendix F References

1. Sugimoto et al. (1996). Improved thermodynamic parameters and helix initiation factor to predict stability of DNA duplexes. *Nucleic Acids Research* 24, 4,501–4,505.
2. Breslauer KJ et al. (1986). Predicting DNA duplex stability from the base sequence. *Proc Nat Acad Sci* 83, 3,746–3,750.
3. Hellemans J et al. (2007). qBase relative quantification framework and software for management and automated analysis of real-time quantitative PCR data. *Genome Biol* 8, R19.
4. Livak JL et al. (1995). Towards fully automated genome-wide polymorphism screening. *Nature Genetics* 9, 341–342.
5. Pfaffl MW (2001). A new mathematical model for relative quantification in real-time RT-PCR. *Nucleic Acids Research* 29, 2,002–2,007.
6. Vandesompele J et al. (2002). Accurate normalization of real-time quantitative RT-PCR data by geometric averaging of multiple internal control genes. *Genome Biology* 3, 1–12.
7. Fox J (2008). *Applied Regression Analysis and Generalized Linear Models*. 2nd ed (New York: SAGE Publications, Inc.).

### **Minpack Copyright Notice (1999) University of Chicago. All rights reserved**

Redistribution and use in source and binary forms, with or without modification, are permitted provided that the following conditions are met:

1. Redistributions of source code must retain the above copyright notice, this list of conditions, and the following disclaimer.
2. Redistributions in binary form must reproduce the above copyright notice, this list of conditions, and the following disclaimer in the documentation and/or other materials provided with the distribution.
3. The end-user documentation included with the redistribution, if any, must include the following acknowledgment:

“This product includes software developed by the University of Chicago, as Operator of Argonne National Laboratory.”

## Appendix F References





**Bio-Rad  
Laboratories, Inc.**

Life Science  
Group

---

**Website** [bio-rad.com](http://bio-rad.com) **USA** 1 800 424 6723 **Australia** 61 2 9914 2800 **Austria** 00 800 00 24 67 23 **Belgium** 00 800 00 24 67 23 **Brazil** 4003 0399  
**Canada** 1 905 364 3435 **China** 86 21 6169 8500 **Czech Republic** 00 800 00 24 67 23 **Denmark** 00 800 00 24 67 23 **Finland** 00 800 00 24 67 23  
**France** 00 800 00 24 67 23 **Germany** 00 800 00 24 67 23 **Hong Kong** 852 2789 3300 **Hungary** 00 800 00 24 67 23 **India** 91 124 4029300 **Israel** 0 3 9636050  
**Italy** 00 800 00 24 67 23 **Japan** 81 3 6361 7000 **Korea** 82 2 3473 4460 **Luxembourg** 00 800 00 24 67 23 **Mexico** 52 555 488 7670  
**The Netherlands** 00 800 00 24 67 23 **New Zealand** 64 9 415 2280 **Norway** 00 800 00 24 67 23 **Poland** 00 800 00 24 67 23 **Portugal** 00 800 00 24 67 23  
**Russian Federation** 00 800 00 24 67 23 **Singapore** 65 6415 3188 **South Africa** 00 800 00 24 67 23 **Spain** 00 800 00 24 67 23 **Sweden** 00 800 00 24 67 23  
**Switzerland** 00 800 00 24 67 23 **Taiwan** 886 2 2578 7189 **Thailand** 66 2 651 8311 **United Arab Emirates** 36 1 459 6150 **United Kingdom** 00 800 00 24 67 23

---

