



iQ-Check Screen *Legionella* spp. 3578104

iQ-Check Screen *L. pneumophila* 3578105

Colony Confirmation Protocol

Quick Guide

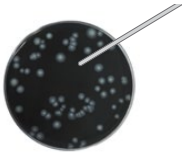

48–72 hr



- After incubation, select one presumed *Legionella* colony from a BCYE with L-Cysteine Agar plate or a GVPC Agar plate using an inoculating loop

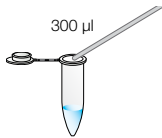

Suspension A

- Place the collected colony in 300 µl of sterile, *Legionella*-free water. The resulting mix is suspension A
Suspension A may be stored at 2–8°C and used for culture and further investigation.

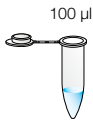

Suspension B

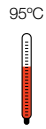

10 min



- Transfer 100 µl of suspension A to a clean tube. Label this aliquot as suspension B
- Incubate suspension B at 95°C for 10 min
Suspension B may be stored for several months at –20°C for PCR re-test.

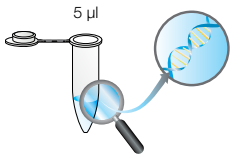

5 µl



- Use 5 µl of suspension B (recommended) or suspension A for real-time PCR analysis
The use of suspension B for real-time PCR analysis is recommended. However, suspension A may be used directly in the PCR reaction.

For detailed instructions, review the kit user guide.

PCR Mix Calculation Guide

To find the correct volumes to use when preparing the PCR mix, add the total number of samples and controls to be analyzed, and then find the corresponding volumes of reagent B and reagent C in the table.

Total Number of Samples and Controls	Probes Reagent B, µl	Amplification Mix Reagent C, µl	Total Number of Samples and Controls	Probes Reagent B, µl	Amplification Mix Reagent C, µl	Total Number of Samples and Controls	Probes Reagent B, µl	Amplification Mix Reagent C, µl
1	5	40	33	178	1,400	65	351	2,800
2	11	86	34	184	1,500	66	356	2,900
3	16	130	35	189	1,500	67	362	2,900
4	22	173	36	194	1,600	68	367	2,900
5	27	216	37	200	1,600	69	373	3,000
6	32	259	38	205	1,600	70	378	3,000
7	38	302	39	211	1,700	71	383	3,100
8	43	346	40	216	1,700	72	389	3,100
9	49	389	41	221	1,800	73	394	3,200
10	54	432	42	227	1,800	74	400	3,200
11	59	475	43	232	1,900	75	405	3,200
12	65	518	44	238	1,900	76	410	3,300
13	70	562	45	243	1,900	77	416	3,300
14	76	605	46	248	2,000	78	421	3,400
15	81	648	47	254	2,000	79	427	3,400
16	86	691	48	259	2,100	80	432	3,500
17	92	734	49	265	2,100	81	437	3,500
18	97	778	50	270	2,200	82	443	3,500
19	103	821	51	275	2,200	83	448	3,600
20	108	864	52	281	2,200	84	454	3,600
21	113	907	53	286	2,300	85	459	3,700
22	119	950	54	292	2,300	86	464	3,700
23	124	994	55	297	2,400	87	470	3,800
24	130	1,000	56	302	2,400	88	475	3,800
25	135	1,100	57	308	2,500	89	481	3,800
26	140	1,100	58	313	2,500	90	486	3,900
27	146	1,200	59	319	2,500	91	491	3,900
28	151	1,200	60	324	2,600	92	497	4,000
29	157	1,300	61	329	2,600	93	502	4,000
30	162	1,300	62	335	2,700	94	508	4,100
31	167	1,300	63	340	2,700	95	513	4,100
32	173	1,400	64	346	2,800	96	518	4,100

Visit bio-rad.com/water for more information.

BIO-RAD is a trademark of Bio-Rad Laboratories, Inc. IQ-CHECK is a trademark of Bio-Rad Europe GmbH in certain jurisdictions. All trademarks used herein are the property of their respective owner.



**Bio-Rad
Laboratories, Inc.**

Life Science
Group

Website bio-rad.com **USA** 1 800 424 6723 **Australia** 61 2 9914 2800 **Austria** 00 800 00 24 67 23 **Belgium** 00 800 00 24 67 23 **Brazil** 4003 0399
Canada 1 905 364 3435 **China** 86 21 6169 8500 **Czech Republic** 00 800 00 24 67 23 **Denmark** 00 800 00 24 67 23 **Finland** 00 800 00 24 67 23
France 00 800 00 24 67 23 **Germany** 00 800 00 24 67 23 **Hong Kong** 852 2789 3300 **Hungary** 00 800 00 24 67 23 **India** 91 124 4029300 **Israel** 0 3 9636050
Italy 00 800 00 24 67 23 **Japan** 81 3 6361 7000 **Korea** 82 2 3473 4460 **Luxembourg** 00 800 00 24 67 23 **Mexico** 52 555 488 7670
The Netherlands 00 800 00 24 67 23 **New Zealand** 64 9 415 2280 **Norway** 00 800 00 24 67 23 **Poland** 00 800 00 24 67 23 **Portugal** 00 800 00 24 67 23
Russian Federation 00 800 00 24 67 23 **Singapore** 65 6415 3188 **South Africa** 00 800 00 24 67 23 **Spain** 00 800 00 24 67 23 **Sweden** 00 800 00 24 67 23
Switzerland 00 800 00 24 67 23 **Taiwan** 886 2 2578 7189 **Thailand** 66 2 651 8311 **United Arab Emirates** 36 1 459 6150 **United Kingdom** 00 800 00 24 67 23

