

UriSelect™ 4 Medium

Inoculation and Incubation

10 µL calibrated loop



Bacterial Count

Number of bacteria/ mL urine

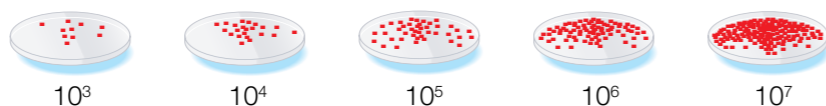

Interpretation

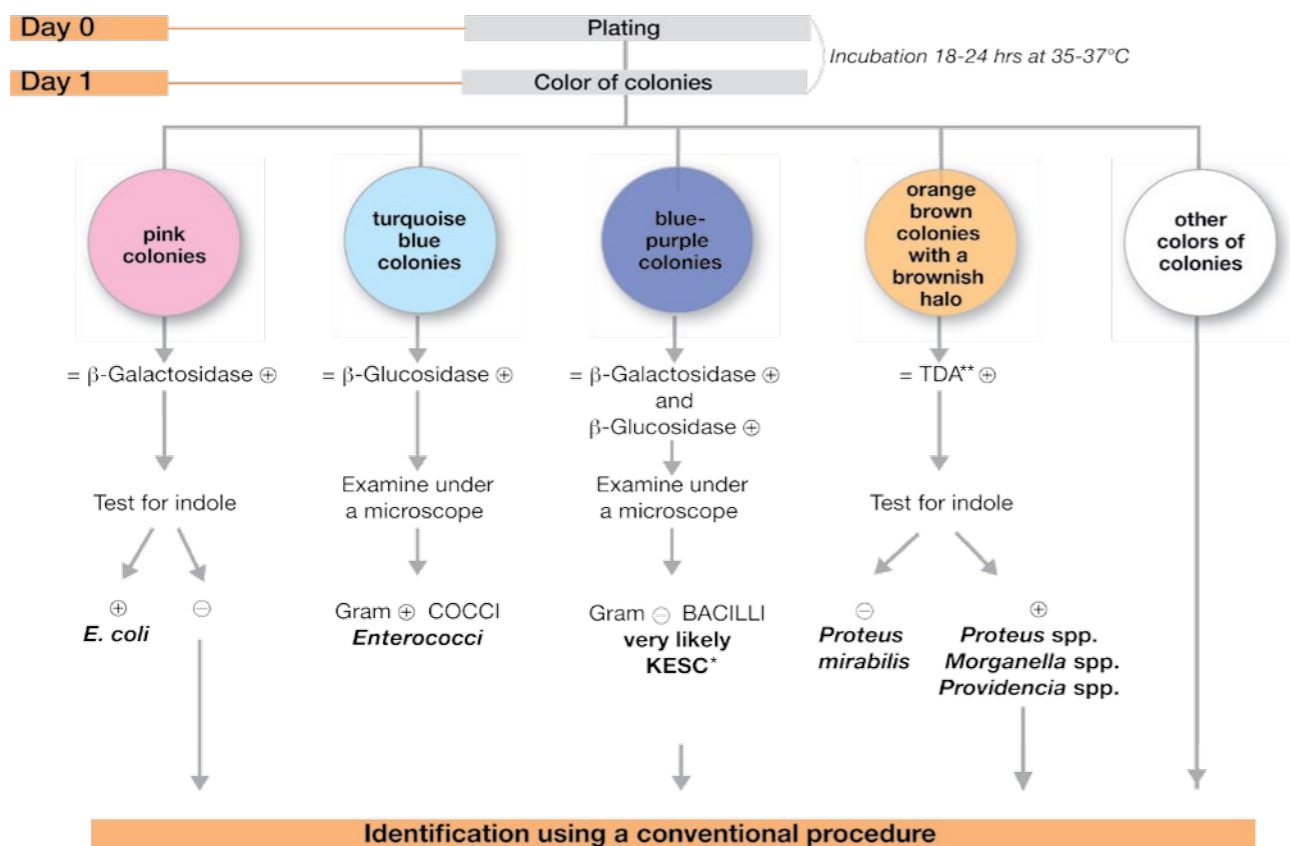

* *Klebsiella, Enterobacter, Serratia and Citrobacter*
 ** Tryptophan Deaminase

Ordering Information

Catalog No.	Description
63726	UriSelect™ 4 Medium..... 20 x 90 mm



For further information, please contact the Bio-Rad office nearest you or visit our website at www.bio-rad.com/diagnostics

Clinical Diagnostics Group

Website www.bio-rad.com/diagnostics U.S. 1-800-224-6723 Australia 61-2-9914-2800 Austria 43-1-877-8901 Belgium 32-9-385-5511 Brazil +55 (31)3689-6600 Canada 1-514-334-4372 China 86-21-61698500 Czech Republic 420-241-430-532 Denmark +45-4452-1000 Finland 358-9-804-22-00 France 33-1-47-95-60-00 Germany +49 (0)89-318-840 Greece 30-210-7774396 Hong Kong 852-2789-3300 Hungary +36-1-459-6100 India 1800-180-1224 Israel 972-3-9636050 Italy +39-02-216091 Japan 81-3-6361-7070 Korea 82-2-3473-4460 Mexico +52 (55)5488-7670 The Netherlands +31-318-540666 New Zealand 64-9-415-2280 Norway +47-23-38-41-30 Poland 48-22-3319999 Portugal 351-21-472-7700 Russia 7-495-721-14-04 Singapore 65-6415-3170 South Africa 27-11-442-85-08 Spain 34-91-590-5200 Sweden 46-8-555-127-00 Switzerland +41 (0)26-674-55-05/06 Taiwan 886-2-2578-7189 Thailand 662-651-8311 United Kingdom +44 (0)20-8328-2000



UriSelect™ 4 Medium



UriSelect™ 4 Medium

Isolation and Enumeration of Urinary Pathogens

Immediate Identification



Escherichia coli

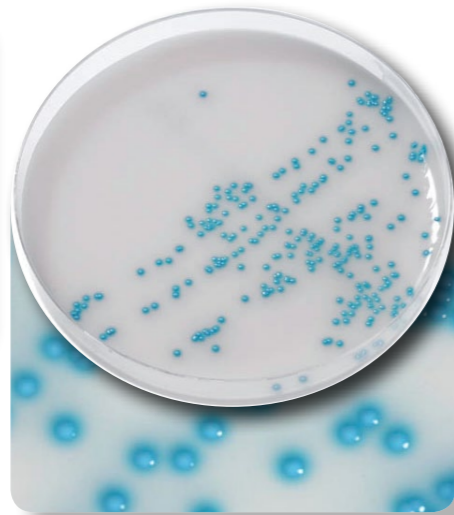

Enterococcus spp.



Proteus mirabilis

Optimal Visualization of Mixed Cultures

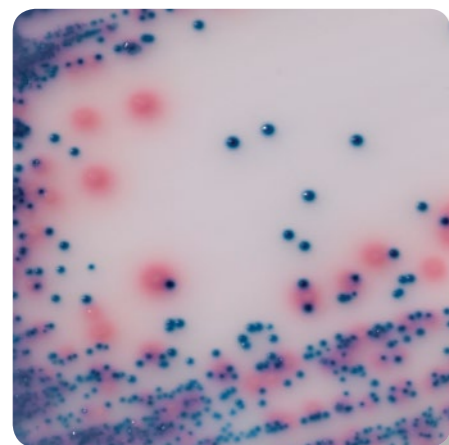

E.g.: *E. coli* and *E. faecium*

Opaque background to enhance contrast and intensity of color



E.g.: *E. coli*, *E. faecalis* and *P. mirabilis*

Presumptive Identification:

Possible colony colors/morphology - Conventional identification required

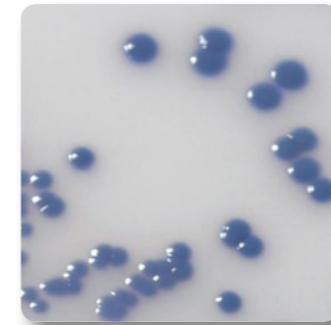

Klebsiella pneumoniae



Enterobacter cloacae

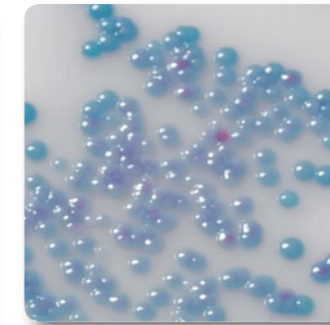

Serratia marcescens

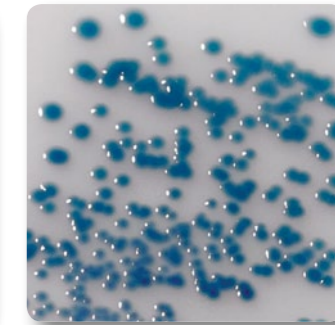

Citrobacter koseri

Examples of other growth - Conventional identification required



Staphylococcus saprophyticus



Staphylococcus epidermidis



Staphylococcus aureus

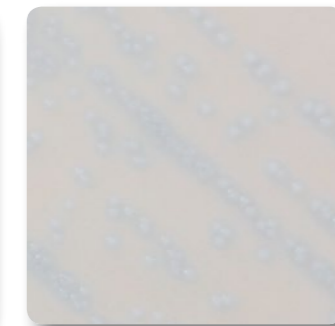

Streptococcus agalactiae

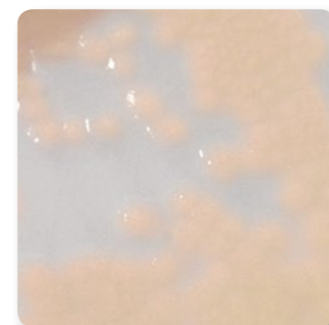

Pseudomonas aeruginosa

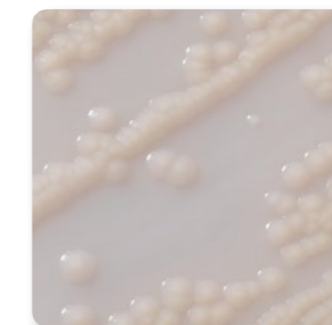

Acinetobacter baumannii

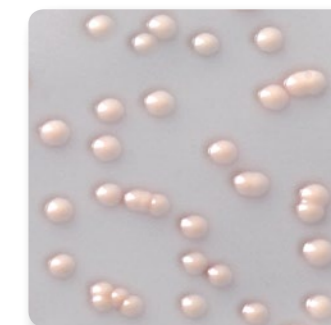

Candida albicans